

Gc
977.101
C59la
1796446

REYNOLDS HISTORICAL
GENEALOGY COLLECTION

ALLEN COUNTY PUBLIC LIBRARY



3 1833 01786 4742





OF



CLERMONT COUNTY,
OHIO.

From Actual Surveys by D. J. LAKE, C. E.

Assisted by J. M. LATHROP, H. L. KRAMER, and G. P. SANFORD.

Assistants:
A. M. GORDON.
E. W. DIXON.

PUBLISHED BY
LAKE & GORDON.

Assistants:
A. L. CARNES.
VAN TASSEL.

Central Office: No. 27 SOUTH SIXTH STREET, PHILADELPHIA, PA.

1891.

1796446

+F
892145 LAKE, D J.
.473 Atlas of Clermont county, Ohio. From actual
surveys by D.J.Lake assisted by J.M.Lathrop, H.L.
Kramer, and G.P.Sanford. Philadelphia, Lake
Gordon, 1891.
73, [12] p. incl. col. maps. 47x38cm. *C 572*
Ons...

The maps are printed on alternate pages.

45-697



TCN 45-697



Digitized by the Internet Archive
in 2016

TABLE OF CONTENTS.

	PAGE		PAGE
Title	1	Map of the State of Ohio	29
Table of Contents	3	Outline Map of United States	43
Table of Distances and Population of Clermont County	4	Maps of Hemispheres	5
Outline Plan of Clermont County	5	Tables of Population, &c., on back of maps of Ohio, United States and Hemispheres.	69, 70, 71
Patrons' Directory	69, 70, 71		73
Original Map of the State of Ohio	73		

INDEX TO TOWNSHIPS.

	PAGE		PAGE		PAGE
Batavia Township	31	Mourree Township	55	Union Township	29
Franklin Township	65	Ohio Township	49	Washington Township	59
Goshen Township	17	Pierce Township	43	Wayne Township	21
Jackson Township	23	Stone Lick Township	27	Williamsburg Township	35
Miami Township	8, 9	Tate Township	41		

INDEX TO TOWNS.

	PAGE		PAGE		PAGE
Amelia	46, 47	Felicity	67	New Richmond	52, 53
Batavia	33	Goshen	19	Newtonville	25
Boston	19	Glen Este, Webber's Subdivision	47	Neuberry	8
Branch Hill	25	Hullington	55	New Salisbury	8
" Harmon's Subdivision	12	Henning's Mills	25	Neville	57
" Steele's Subdivision	12	Loveland	15	Nicholsville	63
" Webber's Subdivision	25	Laurel	57	Olive Branch	47
Brownsville	19	Lindale	49	Palestine	46
Bethel	40	Marathon	63	Point Pleasant	57
Bautam	63	Milford	12, 13	Point Isabel	63
Clifton	53	Miamiville	9	Rural	67
Chilo	61	Monterey	25	Tobacco	57
Colton	67	Maywood	17	Utopia	67
Cincinnati Camp-Meeting Grounds	9	Messiah	64	Williamsburg	37
Elenton	25	Mt. Carmel	43	Wilma'sville	49
East Liberty	29	Mt. Pisgah	49	Woodville	63

TABLE OF DISTANCES

FOR

CLERMONT COUNTY, OHIO.

Avon																													
Batavia	5.0																												
Boston	9.5	4.5																											
Branch Hill	21.4	16.1	13.1																										
Bethel	9.0	11.1	11.2	27.6																									
Chilo	19.1	25.0	27.7	41.1	13.5																								
Edenton	19.1	14.1	11.0	44.6	21.0	34.5																							
Felicity	17.9	21.2	23.2	36.6	9.0	4.5	30.0																						
Goshen	18.5	13.5	9.0	8.8	23.2	6.7	6.1	32.2																					
Hullington	5.3	8.6	13.1	25.0	7.0	17.1	22.7	12.1	22.1																				
Loxland	22.6	17.6	12.7	2.3	26.9	10.1	13.1	35.9	7.0	24.2																			
Locust Owner	4.0	8.5	13.0	19.5	13.5	22.2	22.6	21.2	22.0	9.0	20.7																		
Laurel	7.0	12.6	17.1	29.0	8.1	12.4	26.7	9.2	26.1	5.6	30.2	12.1																	
Milford	13.8	11.3	10.6	7.0	22.8	36.3	13.8	32.5	8.5	19.1	8.2	12.5	20.8																
Miamielle	21.9	16.9	13.9	2.8	28.1	41.6	14.8	37.1	9.3	25.5	5.1	18.0	28.9	5.5															
Marathon	16.7	11.7	7.2	19.1	14.8	28.3	6.8	23.8	13.2	16.4	20.2	20.2	22.0	17.8	20.6														
Monterey	12.7	7.7	3.2	16.6	14.2	27.7	6.8	21.2	10.2	16.3	17.2	16.2	20.3	13.8	17.8	4.0													
Mt. Carmel	8.3	8.2	10.8	12.5	17.3	27.2	21.8	23.2	14.0	13.9	13.7	7.9	15.3	5.5	14.0	18.0	14.0												
Mt. Pisgah	4.0	6.5	13.0	24.9	9.5	19.2	22.6	15.5	22.0	4.5	26.1	4.2	6.7	16.7	22.2	20.2	16.2	11.2											
Moscow	12.0	17.6	22.1	31.0	12.5	7.7	31.7	8.5	31.1	10.6	35.2	11.7	5.9	25.2	30.7	27.3	25.3	19.7	11.7										
New Richmond	18.9	12.5	17.0	28.9	11.3	15.2	26.6	14.2	26.0	8.5	30.1	7.0	6.3	17.5	23.0	24.2	20.2	12.0	4.0	7.7									
Newtownille	15.0	10.0	5.5	13.1	18.2	31.7	4.1	27.2	6.2	18.6	13.2	18.5	22.6	11.8	14.6	6.0	4.0	16.3	18.5	27.6	22.5								
Nicholsville	7.5	10.8	15.3	27.2	5.9	11.9	24.9	10.2	21.3	2.2	28.4	9.9	3.4	21.3	26.8	18.6	18.5	15.8	5.3	8.4	6.3	20.8							
Neville	15.4	21.9	25.5	37.4	14.7	4.0	35.7	8.5	34.5	14.0	38.6	18.2	8.4	28.7	34.2	29.5	28.7	25.2	15.2	3.7	11.2	33.5	11.8						
Point Pleasant	10.3	15.9	20.4	32.3	11.7	16.1	30.0	9.2	29.1	8.9	32.5	12.0	3.3	22.5	28.0	26.5	23.6	17.0	9.0	2.7	5.0	25.9	6.7	6.2					
Point Isabel	12.9	16.2	20.7	32.6	6.0	9.5	30.5	5.0	29.7	7.6	33.8	14.4	4.2	26.7	32.0	24.5	20.2	21.2	10.7	6.5	11.2	24.2	5.4	8.7	6.2				
Rural	22.3	25.6	27.6	12.0	13.1	3.0	31.1	4.1	36.6	16.8	43.2	25.2	13.6	36.9	41.5	28.2	27.6	30.2	22.2	10.7	18.2	31.6	14.6	7.0	13.1	9.4			
Williamsburg	12.1	7.1	7.0	20.4	7.2	20.7	13.8	16.2	16.0	8.8	19.7	15.6	14.4	18.4	20.9	7.6	7.0	15.3	15.6	19.7	18.5	11.0	11.0	12.2	18.9	13.2	20.6		
Withansville	4.0	6.7	12.2	16.8	13.9	21.2	20.8	21.9	18.3	9.3	18.0	3.8	11.0	9.8	14.3	19.4	15.4	4.3	8.0	16.7	9.0	17.7	14.5	20.2	14.0	16.9	26.3	13.8	

POPULATION OF CLERMONT COUNTY, OHIO, BY TOWNSHIPS.

FROM CENSUS OF 1890.

Batavia township	3,592	Pierce township	1,731
Batavia village	988	Stone Lick township	1,713
Franklin township	2,858	Tate township	2,713
Goshen township	1,549	Bethel village	625
Jackson township	4,418	Union township	1,918
Miami township	4,101	Washington township	2,641
Loxland village	772	Wayne township	1,907
Milford village	595	Williamsburg township	2,353
Monroe township	1,897	Williamsburg village	828
Ohio township	3,391		
New Richmond village	2,579	Total for the County	33,553

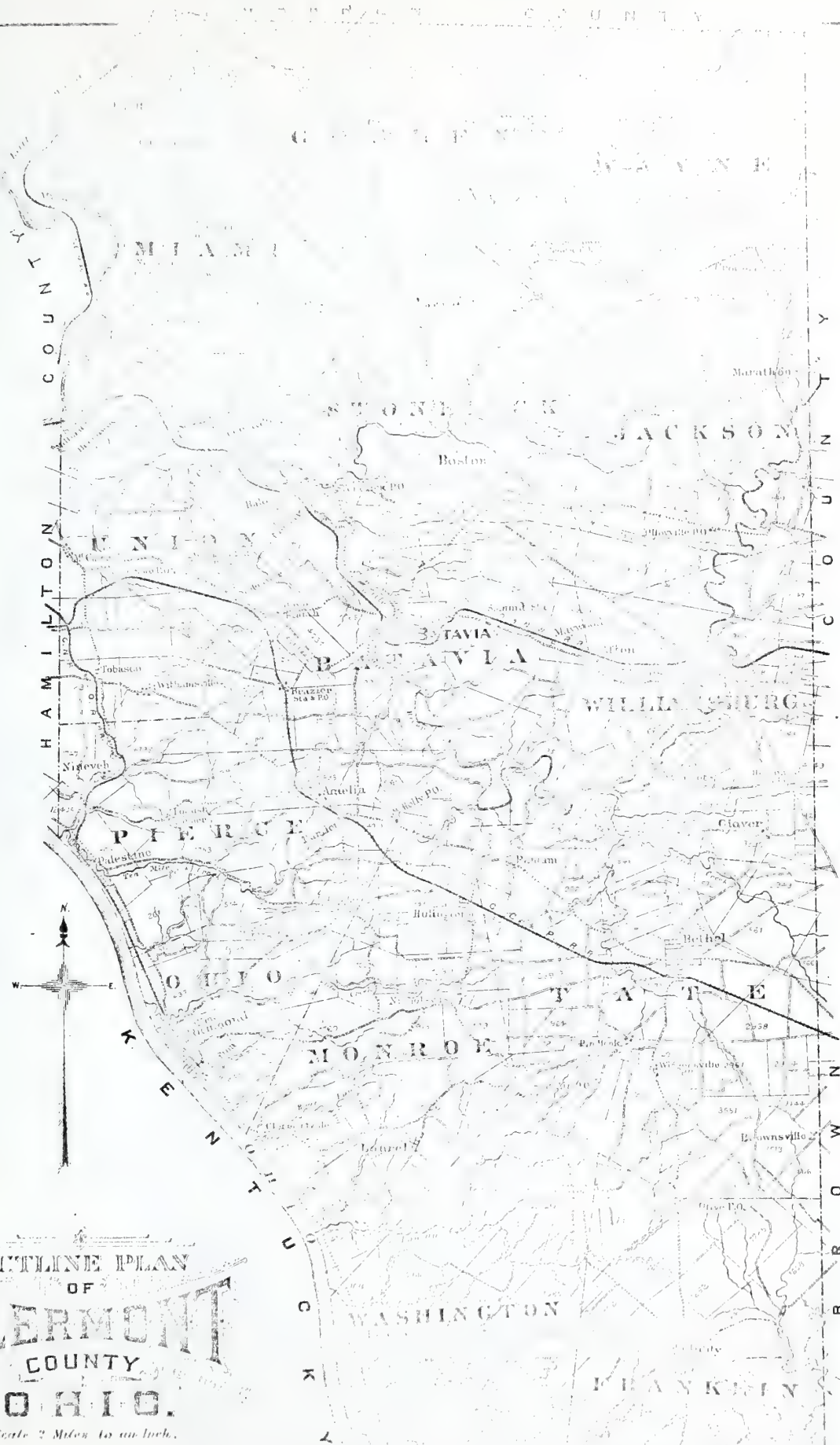

OUTLINE PLAN
 OF
CLERMONT
 COUNTY
 OHIO.
 Scale 2 Miles to an Inch.

EXPLANATIONS

	Top & Col. lines
	Survey lines
	Farm lines
	Poles
	County Roads
	Township Roads
	Rail Road
	Streams

NEWBERRY

MULBERRY P. O. BUSINESS REF. ERENCES.

ISAAC ELBERTIN Attorney-at-Law
ROBERT J. CRESAP, Esq. Established 1851. Water-
ed-Rail House. No sale no charge. Robert J.
Cresap, 12 West Fourth Street, Cincinnati, O.

MIAMIVILLE

MIAMI TWP.

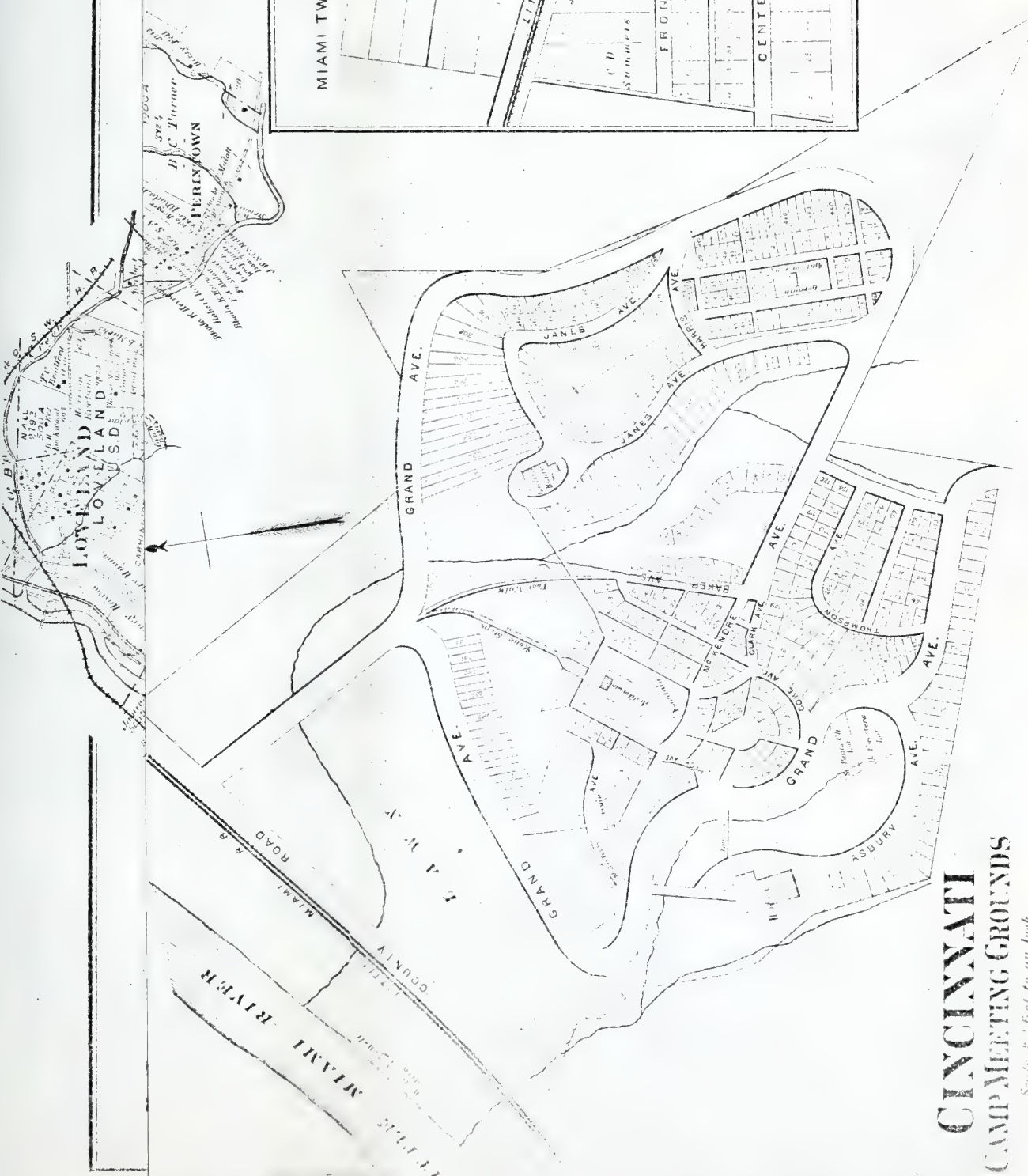
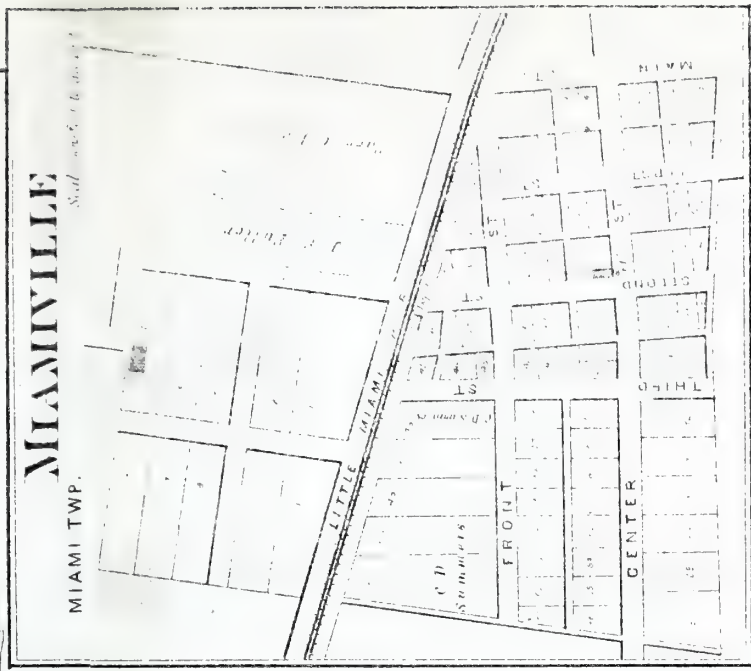

CINCINNATI CAMP MEETING GROUNDS

Scale 1/2" = 100' feet to an inch.



MIAMI

City of Miami, Fla., 1924

MIAMI TWP.
NEW SALSBERY AND MILBERRY P.O.
 1000 S. W. 10th St.

MIAMI TWP.
MIAMIVILLE
 1000 S. W. 10th St.

MIAMI TWP.
MIAMIVILLE
 1000 S. W. 10th St.

PERMITS BUSINESS REFERENCES.
 BUREAU OF WATER, 1000 S. W. 10th St.
 BUREAU OF HEALTH, 1000 S. W. 10th St.
ELDOR F. O. BUSINESS REFERENCE.
 O. H. McARDORPH, School District
DIANE CITY O. BUSINESS REFERENCE.
 H. J. KAY, 1000 S. W. 10th St.

MIAMIVILLE BUSINESS REFERENCES.
 WALTER WARD, 1000 S. W. 10th St.
 J. W. WARD, 1000 S. W. 10th St.
MIAMIVILLE BUSINESS REFERENCE.
 O. H. McARDORPH, School District
DIANE CITY O. BUSINESS REFERENCE.
 H. J. KAY, 1000 S. W. 10th St.

MIAMI TWP.
MIAMIVILLE
 1000 S. W. 10th St.

MIAMI TWP.
MIAMIVILLE
 1000 S. W. 10th St.



CINCINATTI

CAMP MEETING GROUNDS

STEELES SUBD.

HARMON'S SUBD.

D. H. LOONEY, Wood, Ironwork, Soluter, with John
GEO. RAMSEY, Real Estate and Loans.
 Houses built in any
 part of the city. Plans
 furnished free. Money to
 loan on reasonable rates. No title
 work. No. 13 West Fourth street.

ROBERT J. CREBAP, Real Estate Broker No.
 11 West Fourth street. Makes specialty in Sub-
 division. Will Exchange merchandise at
 11 West Fourth street. Will exchange
 merchandise at 11 West Fourth street. Will
 exchange merchandise at 11 West Fourth street.
 Will exchange merchandise at 11 West Fourth street.

RETT & SCHMIDT, (Friedrich A. Schmidt), Real
 Estate Agents and Auctioneers, No. 34 West Fourth
 street. Will exchange merchandise at
 34 West Fourth street. Will exchange merchandise at
 34 West Fourth street. Will exchange merchandise at
 34 West Fourth street.

CHAR. M. STEEL & SONS, Real Estate, Sub-
 division, No. 127 West Third street.
 Will exchange merchandise at 127 West Third street.
 Will exchange merchandise at 127 West Third street.
 Will exchange merchandise at 127 West Third street.

MEYER GELSA CO., Auctioneers and Dealers
 in Real Estate, No. 127 West Third street.
 Will exchange merchandise at 127 West Third street.
 Will exchange merchandise at 127 West Third street.
 Will exchange merchandise at 127 West Third street.

WOLFE & CO., Real Estate and Loans, Rooms 45
 and 47, Main Building, 211 Main street.
 Will exchange merchandise at 211 Main street.
 Will exchange merchandise at 211 Main street.
 Will exchange merchandise at 211 Main street.

NICHOLAS WOLF & SONS, Established in
 Cincinnati, Ohio, 1855. Wholesale and Retail
 Dealers in Hardware, Cutlery, Tinware, and
 other goods. No. 127 West Third street.

**MILFORD BUSINESS REFER-
 ENCES.**
S. A. BOST, Attorney-at-Law and Notary Public,
 100 West Third street.
Geo. W. Hall, Civil Engineer and County
 Surveyor, 100 West Third street.
MILFORD NATIONAL BANK, J. B. Kern,
 Cashier, Capital \$50,000.
 Will exchange merchandise at 100 West Third street.

W. D. WATSON, Attorney-at-Law and
 Notary Public, 100 West Third street.
 Will exchange merchandise at 100 West Third street.
 Will exchange merchandise at 100 West Third street.
 Will exchange merchandise at 100 West Third street.

W. D. WATSON, Attorney-at-Law and
 Notary Public, 100 West Third street.
 Will exchange merchandise at 100 West Third street.
 Will exchange merchandise at 100 West Third street.
 Will exchange merchandise at 100 West Third street.

W. D. WATSON, Attorney-at-Law and
 Notary Public, 100 West Third street.
 Will exchange merchandise at 100 West Third street.
 Will exchange merchandise at 100 West Third street.
 Will exchange merchandise at 100 West Third street.

ROBERT J. CREBAP, Established 1867. Will
 exchange merchandise at 11 West Fourth street.
 Will exchange merchandise at 11 West Fourth street.
 Will exchange merchandise at 11 West Fourth street.

John M. Pattison
 Will exchange merchandise at 11 West Fourth street.
 Will exchange merchandise at 11 West Fourth street.
 Will exchange merchandise at 11 West Fourth street.

M. P. Wallace
 Will exchange merchandise at 11 West Fourth street.
 Will exchange merchandise at 11 West Fourth street.
 Will exchange merchandise at 11 West Fourth street.

J. B. Wallace
 Will exchange merchandise at 11 West Fourth street.
 Will exchange merchandise at 11 West Fourth street.
 Will exchange merchandise at 11 West Fourth street.

M. E. Sanford
 Will exchange merchandise at 11 West Fourth street.
 Will exchange merchandise at 11 West Fourth street.
 Will exchange merchandise at 11 West Fourth street.

Otto Palm
 Will exchange merchandise at 11 West Fourth street.
 Will exchange merchandise at 11 West Fourth street.
 Will exchange merchandise at 11 West Fourth street.

E. C. Harding
 Will exchange merchandise at 11 West Fourth street.
 Will exchange merchandise at 11 West Fourth street.
 Will exchange merchandise at 11 West Fourth street.

Chas. L. Grano
 Will exchange merchandise at 11 West Fourth street.
 Will exchange merchandise at 11 West Fourth street.
 Will exchange merchandise at 11 West Fourth street.

Wm. M. Sanford
 Will exchange merchandise at 11 West Fourth street.
 Will exchange merchandise at 11 West Fourth street.
 Will exchange merchandise at 11 West Fourth street.

A. C. Collins
 Will exchange merchandise at 11 West Fourth street.
 Will exchange merchandise at 11 West Fourth street.
 Will exchange merchandise at 11 West Fourth street.

Wm. C. Madison
 Will exchange merchandise at 11 West Fourth street.
 Will exchange merchandise at 11 West Fourth street.
 Will exchange merchandise at 11 West Fourth street.

J. B. E. P. & M. P. Wallace
 Will exchange merchandise at 11 West Fourth street.
 Will exchange merchandise at 11 West Fourth street.
 Will exchange merchandise at 11 West Fourth street.

Wm. M. Sanford
 Will exchange merchandise at 11 West Fourth street.
 Will exchange merchandise at 11 West Fourth street.
 Will exchange merchandise at 11 West Fourth street.

Otto Palm
 Will exchange merchandise at 11 West Fourth street.
 Will exchange merchandise at 11 West Fourth street.
 Will exchange merchandise at 11 West Fourth street.

E. C. Harding
 Will exchange merchandise at 11 West Fourth street.
 Will exchange merchandise at 11 West Fourth street.
 Will exchange merchandise at 11 West Fourth street.

Chas. L. Grano
 Will exchange merchandise at 11 West Fourth street.
 Will exchange merchandise at 11 West Fourth street.
 Will exchange merchandise at 11 West Fourth street.

Wm. M. Sanford
 Will exchange merchandise at 11 West Fourth street.
 Will exchange merchandise at 11 West Fourth street.
 Will exchange merchandise at 11 West Fourth street.

A. C. Collins
 Will exchange merchandise at 11 West Fourth street.
 Will exchange merchandise at 11 West Fourth street.
 Will exchange merchandise at 11 West Fourth street.

Wm. C. Madison
 Will exchange merchandise at 11 West Fourth street.
 Will exchange merchandise at 11 West Fourth street.
 Will exchange merchandise at 11 West Fourth street.

J. B. E. P. & M. P. Wallace
 Will exchange merchandise at 11 West Fourth street.
 Will exchange merchandise at 11 West Fourth street.
 Will exchange merchandise at 11 West Fourth street.

Wm. M. Sanford
 Will exchange merchandise at 11 West Fourth street.
 Will exchange merchandise at 11 West Fourth street.
 Will exchange merchandise at 11 West Fourth street.

Otto Palm
 Will exchange merchandise at 11 West Fourth street.
 Will exchange merchandise at 11 West Fourth street.
 Will exchange merchandise at 11 West Fourth street.

- J. B. IUDEN & CO.**, Groceries, Produce and Provisions, Dry Goods, Hardware, Boots, Shoes and Clothing, 100 West Third street.
- Lewis N. Gatch**, Attorney-at-Law, 64 West Third Street, Cincinnati, O. Residences, Terrace Park.
- J. C. HOMMEYER**, Manufacturer of and Dealer in Saddles, Whips, Robes, Fittings and all Harness kept in a first class Shop. Repairing of Harness, Upholstering a Specialty. Repairing of all kinds of harness promptly done.
- D. D. FREDERICKS**, Furniture and Manufacturer of the Presidents' chairs, upholstered every Machine in Cincinnati to give perfect satisfaction or Machine can be returned and money will be refunded. Established, March 24, 1855. Shaw and County, Ohio, for sale. Also Proprietor of Oak Grove Farm, 100 West Third street.
- H. P. EDWARDS**, Proprietor of Fairview Stock Farm, 100 West Third street.
- H. P. BROWN**, Real Estate Appraiser.

STEELES SUBDIVISION of Branch Hill

Scale 3/32 inch to an Acre



HARMONS SUBDIVISION of Branch Hill

Scale 3/32 inch to an Acre

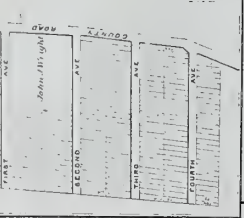

MILFORD

MIAMI TWP. 6 N., R. 10 W.

Scale 3/32 inch to an Acre



CINCINNATI PATRONS' BUSINESS REFERENCE.

BAILEY, BEST, Manager, Ohio and High streets, Cincinnati, O.

J. C. BOGERTSON, Attorney at Law, Room No. 100, 100 Broadway, Cincinnati, O.

JOHN F. COLLINS, Attorney at Law, Room No. 100, 100 Broadway, Cincinnati, O.

JOHN F. COLLINS, Attorney at Law, Room No. 100, 100 Broadway, Cincinnati, O.

JOHN F. COLLINS, Attorney at Law, Room No. 100, 100 Broadway, Cincinnati, O.

JOHN F. COLLINS, Attorney at Law, Room No. 100, 100 Broadway, Cincinnati, O.

BRANCH HILL BUSINESS REFERENCES.

J. W. BROOKFIELD, President, Washington Ave. and High, Cincinnati, O.

J. W. BROOKFIELD, President, Washington Ave. and High, Cincinnati, O.

J. W. BROOKFIELD, President, Washington Ave. and High, Cincinnati, O.

W. M. GOULD, Attorney at Law, Room No. 100, 100 Broadway, Cincinnati, O.

W. M. GOULD, Attorney at Law, Room No. 100, 100 Broadway, Cincinnati, O.

W. M. GOULD, Attorney at Law, Room No. 100, 100 Broadway, Cincinnati, O.

FRANK B. STEEL, Attorney at Law, Room No. 100, 100 Broadway, Cincinnati, O.

FRANK B. STEEL, Attorney at Law, Room No. 100, 100 Broadway, Cincinnati, O.

W. H. THAYER, Attorney at Law, Room No. 100, 100 Broadway, Cincinnati, O.

W. H. THAYER, Attorney at Law, Room No. 100, 100 Broadway, Cincinnati, O.

FRANK B. STEEL, Attorney at Law, Room No. 100, 100 Broadway, Cincinnati, O.

FRANK B. STEEL, Attorney at Law, Room No. 100, 100 Broadway, Cincinnati, O.

W. H. THAYER, Attorney at Law, Room No. 100, 100 Broadway, Cincinnati, O.

W. H. THAYER, Attorney at Law, Room No. 100, 100 Broadway, Cincinnati, O.

FRANK B. STEEL, Attorney at Law, Room No. 100, 100 Broadway, Cincinnati, O.

FRANK B. STEEL, Attorney at Law, Room No. 100, 100 Broadway, Cincinnati, O.

W. H. THAYER, Attorney at Law, Room No. 100, 100 Broadway, Cincinnati, O.

W. H. THAYER, Attorney at Law, Room No. 100, 100 Broadway, Cincinnati, O.

FRANK B. STEEL, Attorney at Law, Room No. 100, 100 Broadway, Cincinnati, O.

FRANK B. STEEL, Attorney at Law, Room No. 100, 100 Broadway, Cincinnati, O.

W. H. THAYER, Attorney at Law, Room No. 100, 100 Broadway, Cincinnati, O.

W. H. THAYER, Attorney at Law, Room No. 100, 100 Broadway, Cincinnati, O.

FRANK B. STEEL, Attorney at Law, Room No. 100, 100 Broadway, Cincinnati, O.

FRANK B. STEEL, Attorney at Law, Room No. 100, 100 Broadway, Cincinnati, O.

W. H. THAYER, Attorney at Law, Room No. 100, 100 Broadway, Cincinnati, O.

W. H. THAYER, Attorney at Law, Room No. 100, 100 Broadway, Cincinnati, O.

FRANK B. STEEL, Attorney at Law, Room No. 100, 100 Broadway, Cincinnati, O.

FRANK B. STEEL, Attorney at Law, Room No. 100, 100 Broadway, Cincinnati, O.



LOVELAND BUSINESS REFERENCES.

HORACE CLINTON, Mayor.
 CON. W. GATCH, Clerk.
 R. T. MARTIN, Marshal.
 G. M. KEATING, Treasurer.
 PHILIP ROLLER, Sealer Weights and Measures.
 EDWARD HURFF,
 J. R. HINDMAN,
 DANIEL DONNELLY, Councilmen.
 D. T. ROBB,
 DR. WM. SCOTT,
 S. A. MALOTT.

THOMAS T. BEATH, Attorney-at-Law, No. 114
 Market Court-Block. Residence, North Loveland
 C. B. NICHOLS, Attorney-at-Law, Office 427 West
 Street, Loveland.
 D. W. CROSS, Superintendent of Loveland Schools.
 JOHN P. CRONIN, First Assistant of Loveland
 Schools, P. O. Tolson, O.
 GEO. RAMBOLD, Real Estate and Loans. Houses
 built in any Subdivision. Prices low and terms
 easy. Loans and Suburban Property and Merchand-
 ise a specialty. Money to loan on first mortgage
 at reasonable rates. We advertise in all papers free
 of charge. No sale, no charge. at W. Fourth St.,
 Cincinnati. Residence, Loveland.

LOY



16-17

Small...
 Read.
M. W. ELLIOTT & D. R. IRWIN Proprietors of
 the Standard and Portable Saw-mill, along
 the West River, near the mouth of the
 Little River, Warren County, Ohio.
JOS. O'CONNOR, Plasterer and Warren Miller
 and General Repair Shop. Our Paper
 is one of the finest things in the
 State. We are in the County
 and Warren County, Ohio.



Scale 2 Inches to the Mile.





GOSHEN

GUSHEN TWP

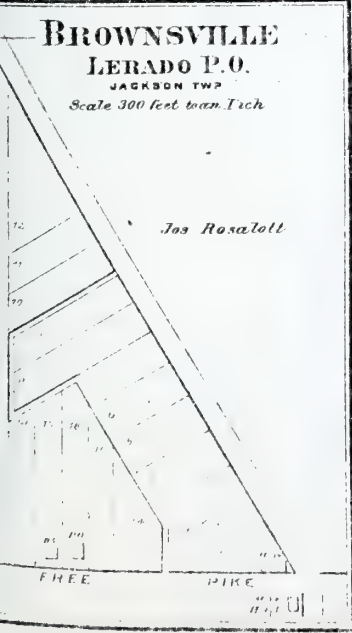
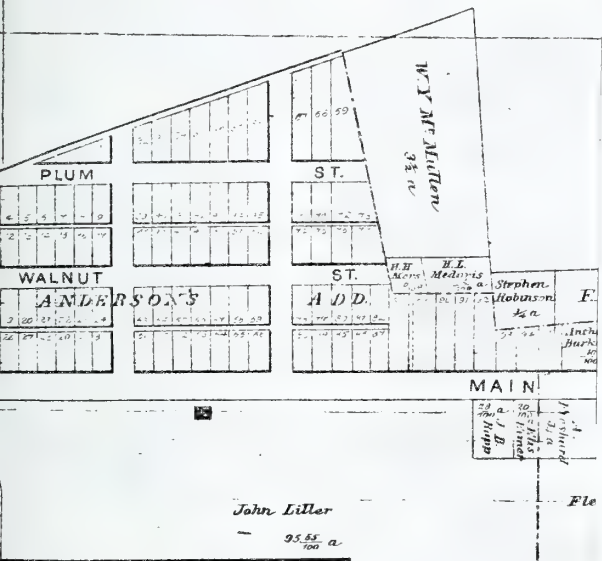
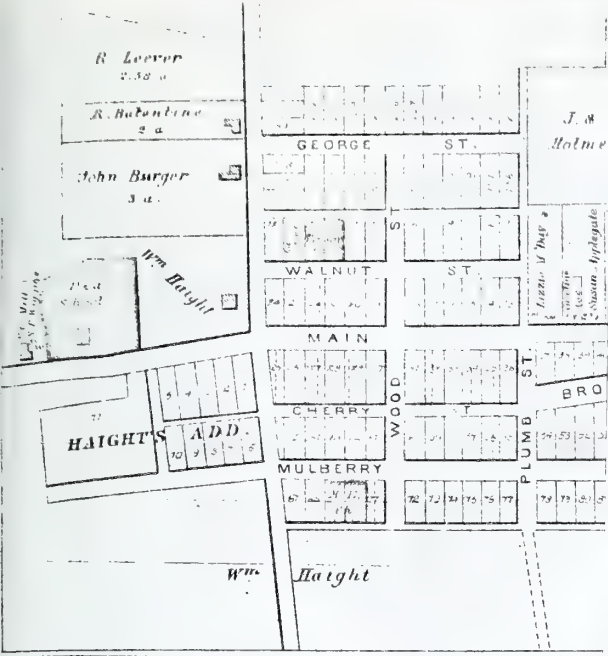

GOSHEN

GUSHEN TWP

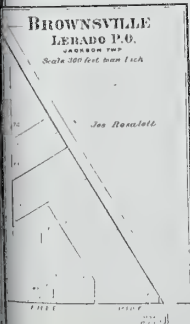
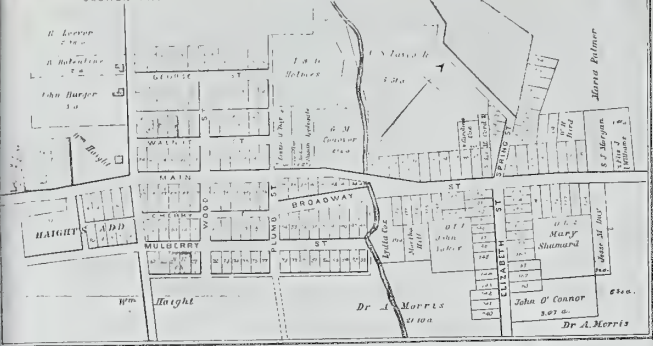

LERADO BUSINESS REFERENCES.

JOE BRIGGS, Dealer in Dry Goods, Groceries, Notions, Hats, Caps, Shoes, Socks, Crockery, Glassware, Greenware, Pottery, Cigars, Tobacco and all articles usually found in a first class store. Telephone 170-11 (Home and Town) 170-12.

OSBORN & BROWN, Undertakers and Embalmers, 170-13, 170-14, 170-15, 170-16, 170-17, 170-18, 170-19, 170-20, 170-21, 170-22, 170-23, 170-24, 170-25, 170-26, 170-27, 170-28, 170-29, 170-30, 170-31, 170-32, 170-33, 170-34, 170-35, 170-36, 170-37, 170-38, 170-39, 170-40, 170-41, 170-42, 170-43, 170-44, 170-45, 170-46, 170-47, 170-48, 170-49, 170-50, 170-51, 170-52, 170-53, 170-54, 170-55, 170-56, 170-57, 170-58, 170-59, 170-60, 170-61, 170-62, 170-63, 170-64, 170-65, 170-66, 170-67, 170-68, 170-69, 170-70, 170-71, 170-72, 170-73, 170-74, 170-75, 170-76, 170-77, 170-78, 170-79, 170-80, 170-81, 170-82, 170-83, 170-84, 170-85, 170-86, 170-87, 170-88, 170-89, 170-90, 170-91, 170-92, 170-93, 170-94, 170-95, 170-96, 170-97, 170-98, 170-99, 170-100.

G. W. DOZ, Carpenter and Builder P. O. 170-101.

BOSTON

OWENSVILLE, P.O.
GOSHEN TWP
Scale 300 ft. from inch

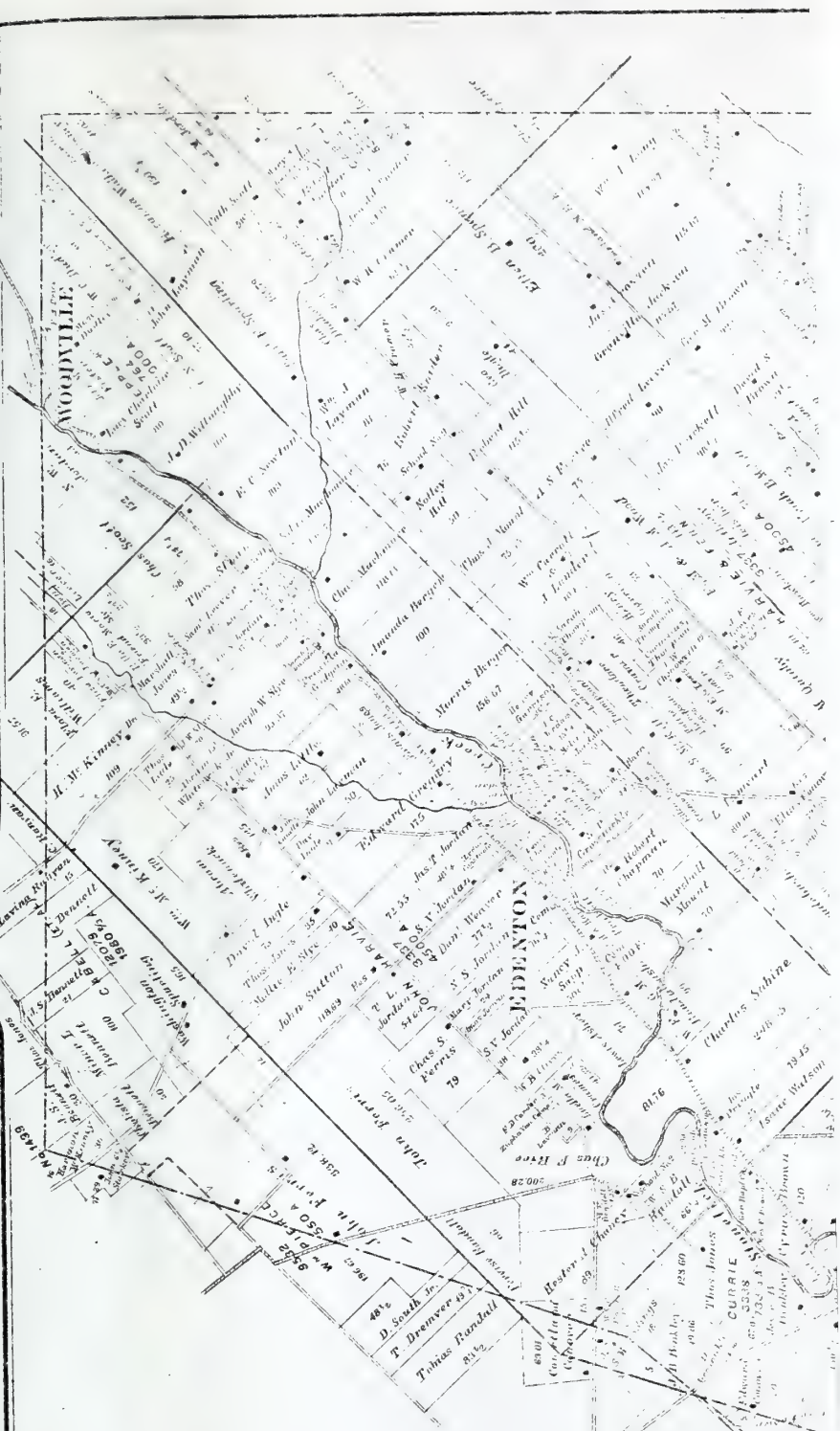

WAYNE

Scale 2 Inches to the Mile.



WAYNE

Scale 2 Inches to the Mile.

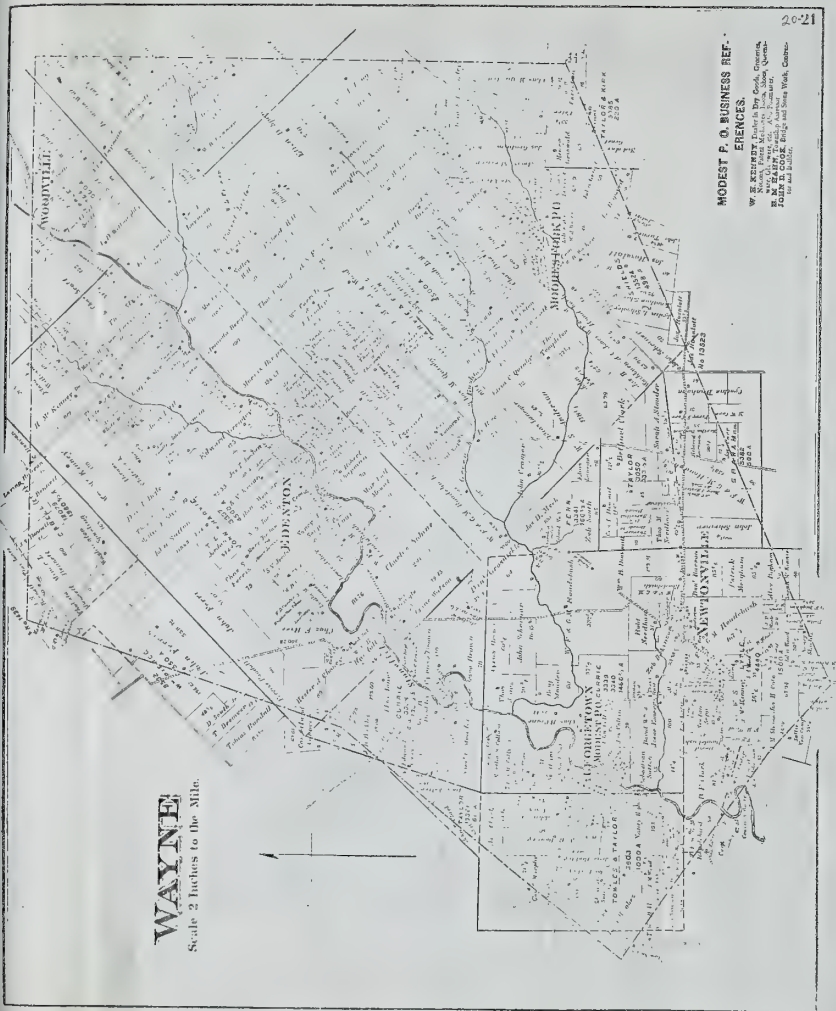

MODEST P. O. BUSINESS REF.
REFERENCES.

W. E. KERRIDGE, Publisher, Dry Goods, Groceries,
B. M. GILBERT, Groceries, Flour, Meats, Canned
Fruit, Canned Goods, A. J. LAMARCA,
JOHN D. COOK, Bridge and Stone Work, Cabinet
and Mill Work.

JACKSON

Scale 2 Inches to the Mile.



BLOWVILLE P. O. BUSINESS REFERENCE.
 JOHN ROWAN, Notary Public.



EDENTON

WAYNE TWP
Scale 300 feet to an Inch

Daniel Weaver

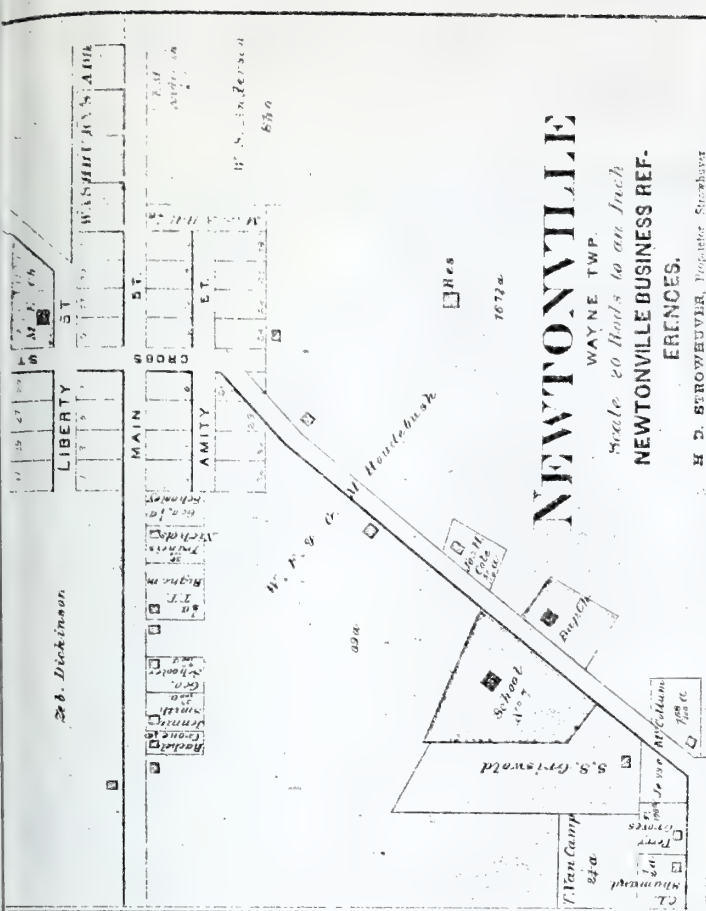
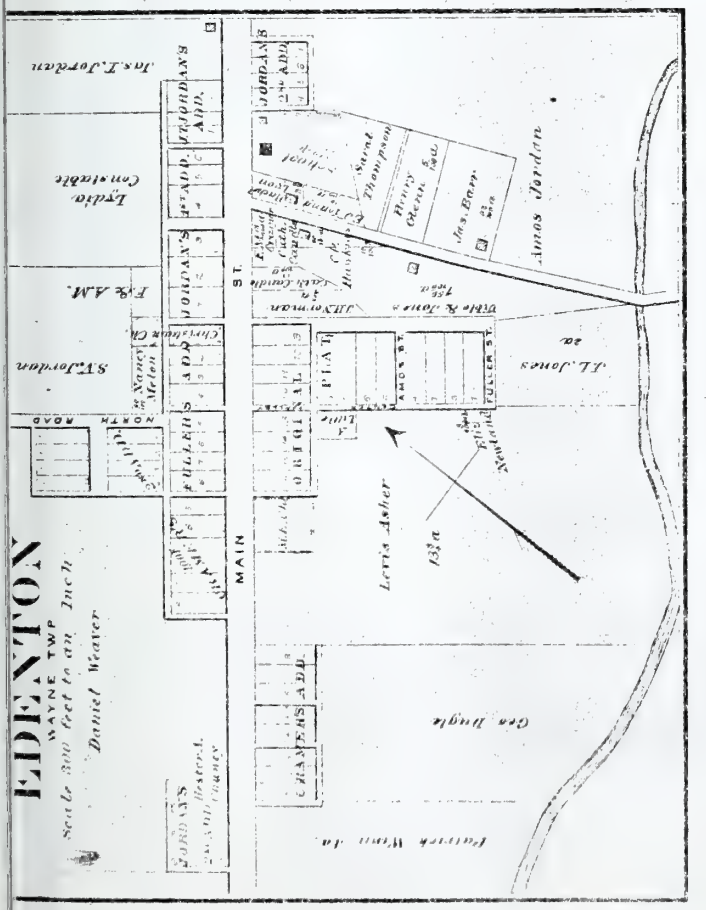

NEWTONVILLE

WAYNE TWP.
Scale 300 feet to an Inch
NEWTONVILLE BUSINESS REFERENCES.

- S. D. BREWSTER, Proprietor, Strawberr House, Local Pub. and Co. in Bk. Resale
- J. BOSTON, Ins. Agt. in Dry Goods, N. Y. Bk., Hat and Cap, Dry Goods, Groceries
- PAUL MANDREY, Hardware, Groceries, etc. W. E. Iron Law Lanes, Newark, N. J.
- C. COWLEY, Civil Engineer, 101 1/2 Ave. E.
- W. H. HOFFER, School Teacher
- ALBERT WILLIAMS, School Teacher

EDENTON BUSINESS REFERENCES.

- WM. BARR, Dealer in Dry Goods, Hats, Caps, Boots
- LORENZ GOODEFATHER, School Teacher

MONTEREY BUSINESS REFERENCES.

- ANSON WILSON, Contractor, Superintendent of Indiana Brick and Tile Works.

BRANCH HILL

MIAMI TWP
Scale 300 feet to an Inch

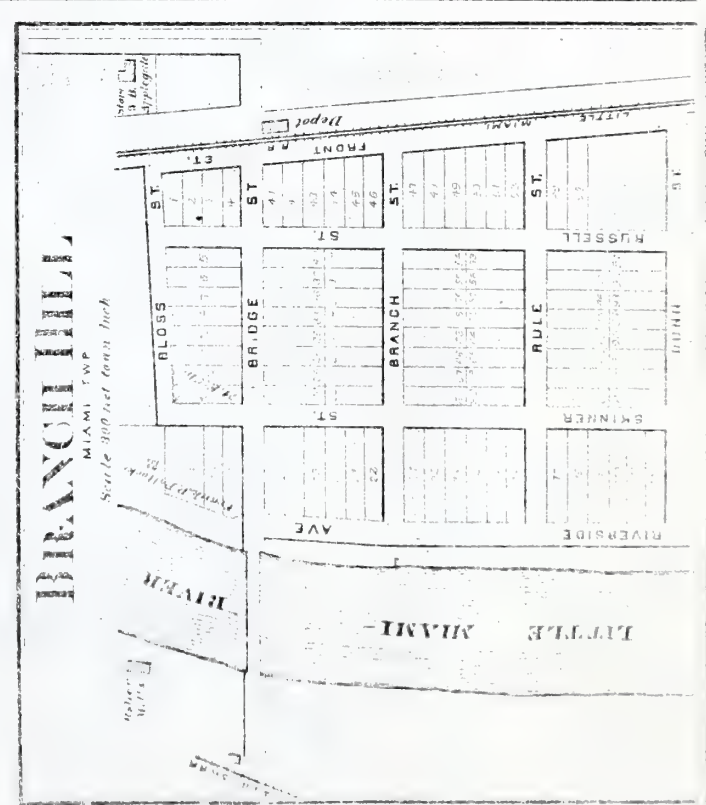

WEBBER'S SUBDIVISION OF BRANCH HILL

MIAMI TWP
Scale 300 feet to an Inch

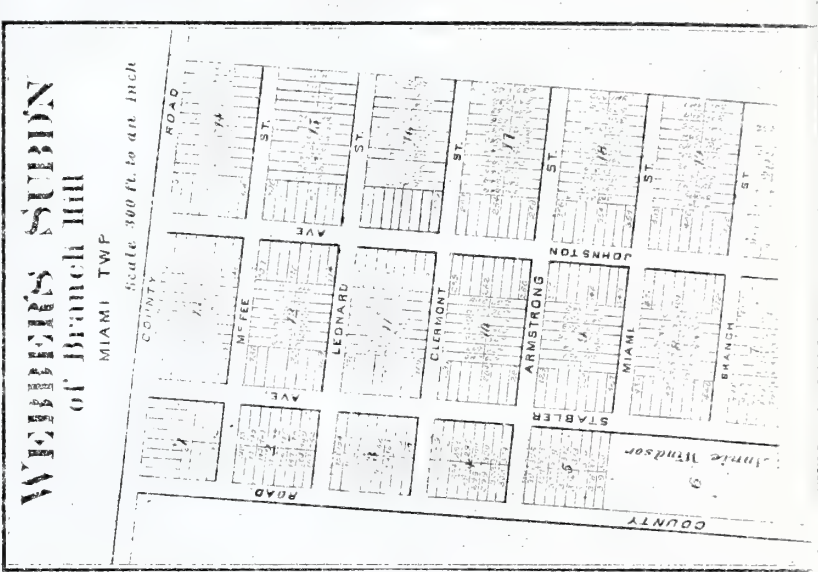

MONTEREY

JACKSON TWP
Scale 400 feet to an Inch

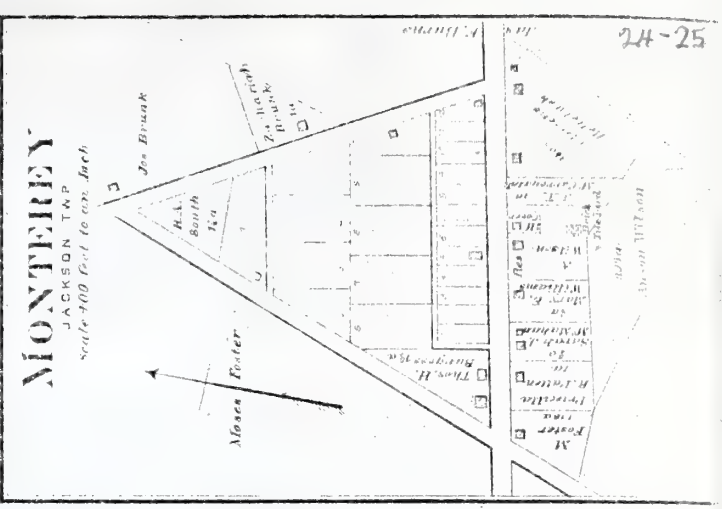



STONELICK TWP. BUSINESS REFERENCES.

- C. A. UREY**, Dealer and Trader in all kinds of Stock and Township Assessor. P. O., Owensville, Mo.
- J. L. MARSH** School Teacher. P. O., Owensville, Mo.
- ELIAS DUMFORD**, Dealer in all kinds of Lumber and Building Materials. P. O., Owensville, Mo.
- A. J. MARSH**, School Teacher. P. O., Owensville, Mo.
- C. J. WISSELL**, School Teacher. P. O., Stonelick, Mo.
- J. P. CRAVER**, General Dealer in Dry Goods and Groceries. P. O., Owensville, Mo.
- G. H. GERRIN**, Proprietor Hotel. Rates Reasonable. Give us a call. P. O., Owensville, Mo.
- GEO. W. TURNER**, Township Trustee and Farmer. P. O., Owensville, Mo.
- J. P. CROSSLLEY**, Township Trustee and Farmer. P. O., Owensville, Mo.
- THOMAS WILSON**, Stock Dealer and Farmer. P. O., Owensville, Mo.
- BOBES EROS**, Stock Farmer. P. O., Bellist, Mo.
- MARSH GREEN & CO.**, Dealers in Dry Goods, Groceries, Hats, Caps and Clothing in fact, anything that may be found in a General Store. P. O., Owensville, Mo.
- E. C. PATCHELL**, Stock Dealer and Farmer. P. O., Stonelick, Mo.

STONELICK

Scale 2 Inches to the Mile.



UNION

Scale 2 Inches to the Mile.

EAST LIBERTY
BALDWIN STA & P.O.
BATAVIA TWP
Scale 400 FT. TO AN INCH

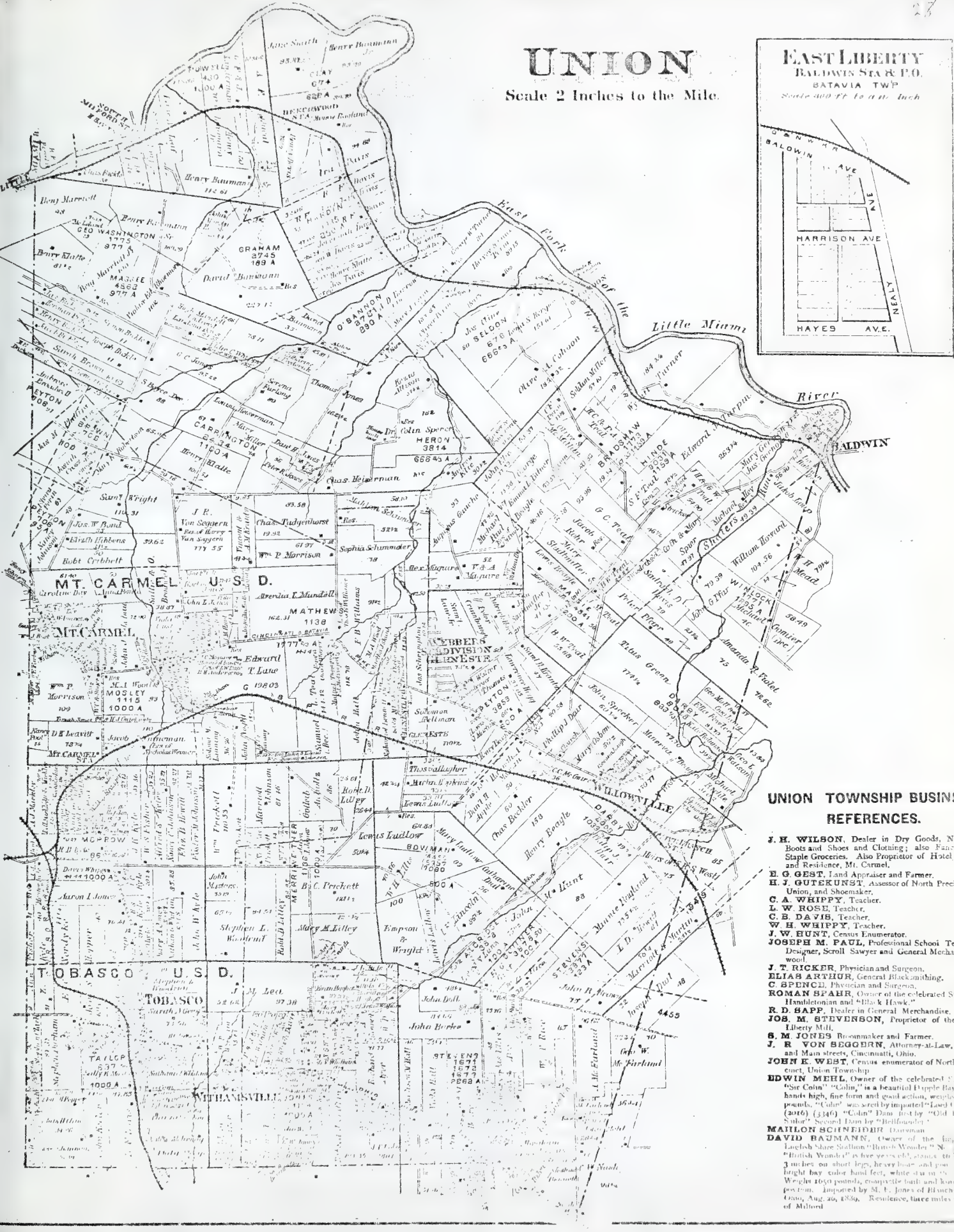
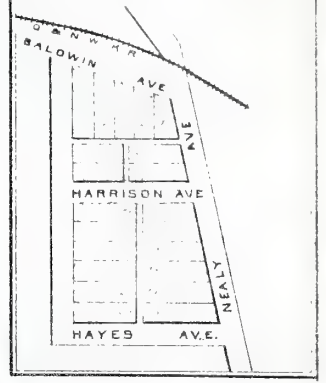

UNION TOWNSHIP BUSINESS REFERENCES.

- J. H. WILSON**, Dealer in Dry Goods, Not. in Boots and Shoes and Clothing; also Fancy and Staple Groceries. Also Proprietor of Hotel Sore and Residence, Mt. Carmel.
- E. G. GEST**, Land Appraiser and Farmer.
- H. J. GUTKUNT**, Assessor of North Precinct of Union, and Shoemaker.
- C. A. WEIPY**, Teacher.
- L. W. ROSE**, Teacher.
- C. B. DAVIS**, Teacher.
- W. H. WHIPPY**, Teacher.
- J. W. HUNT**, Census Enumerator.
- JOSEPH M. PAUL**, Professional School Teacher, Designer, Scroll Sawyer and General Mechanic in wood.
- J. T. RICKER**, Physician and Surgeon.
- ELIAS ARTHUR**, General Blacksmithing.
- C. SPENCE**, Physician and Surgeon.
- ROMAN BAHR**, Owner of the celebrated Stallion Hamiltonian and "Black Hawk".
- R. D. BAPP**, Dealer in General Merchandise.
- JOB. M. STEVENSON**, Proprietor of the East Liberty Mill.
- B. M. JONES**, Broanmaker and Farmer.
- J. R. VON BEGGERN**, Attorney-at-Law, Court and Main streets, Cincinnati, Ohio.
- JOHN E. WEST**, Census enumerator of North Precinct, Union Township.
- EDWIN MEHL**, Owner of the celebrated "Sir Colin" "Colin" is a beautiful Purple Bay 16 1/2 hands high, fine form and good action, weighs 1600 pounds, "Colin" was sired by imported "Llewellyn" (2016) (3346) "Colin" Dam bred by "Old 1 Sailor" Second Dam by "Bellfounder".
- MAILON SCHNEIDER**, Damsman.
- DAVID RAJMAN**, Owner of the fine English Shire Stallion "Barns Winder" N. "British Wonder" is five years old, stands 16 1/2 inches on short legs, heavy bone and good bright bay color legs, white star in eye. Weighs 1650 pounds, compact built and kind person. Imported by M. E. Jones of Blanchesville, Ohio, Aug. 20, 1896. Residence, three miles south of Millford.



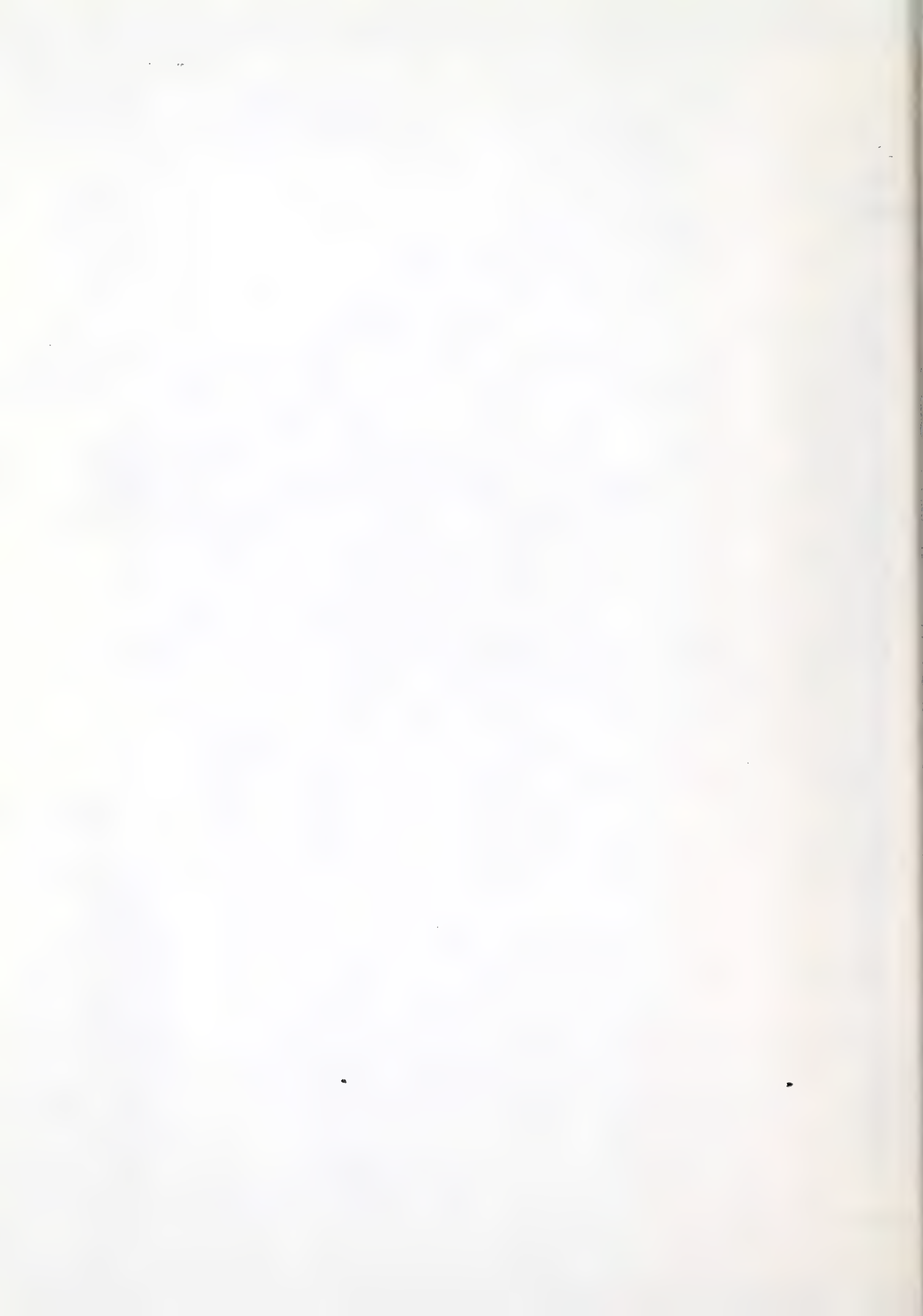

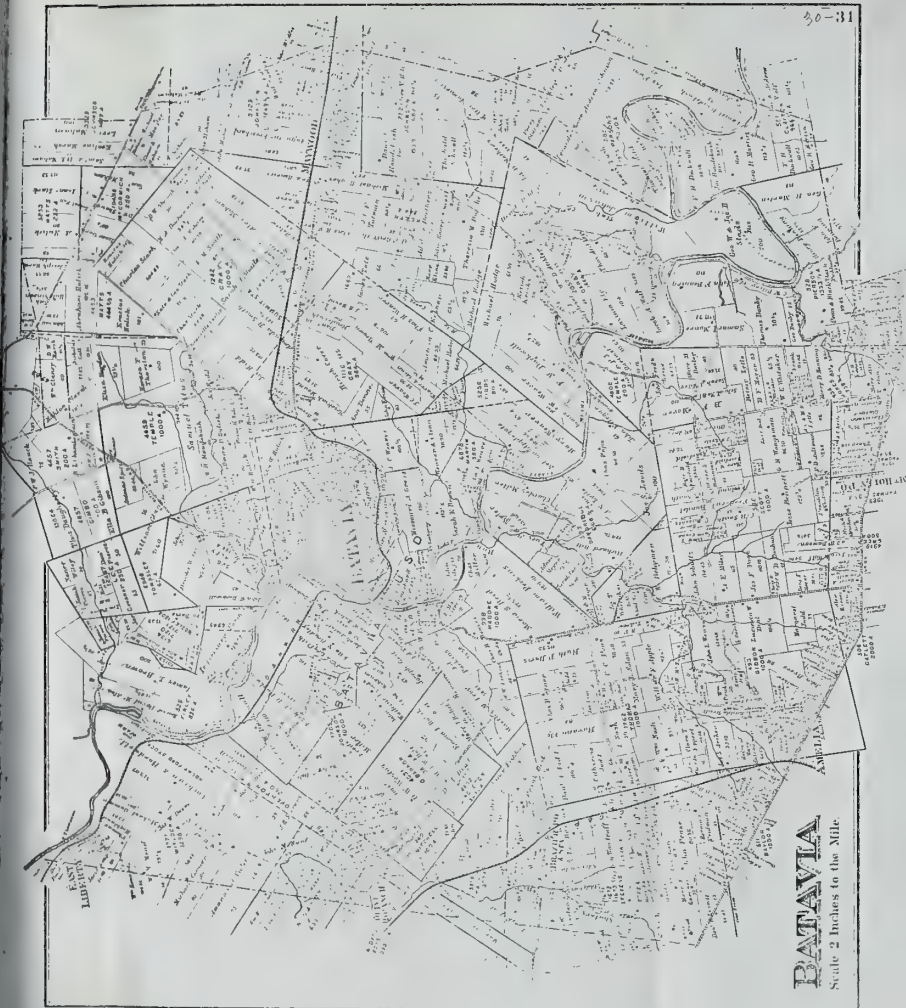

BATAVIA

Scale 2 inches to the Mile.

BATAVIA BUSINESS REFER- ENCES.

HOUSES AND LIVERYES.

OFFICIALS.
PETER F. SWING, Judge First Judicial Circuit
FRANK DAVIS, County Clerk
GEORGE W. TEMPLE, County Auditor.
A. M. DUMMITT, Deputy " "
JOHN W. DAVIS, County Auditor Elect.
GEORGE W. GOODWIN, County Recorder.
N. ANDERSON, County Treasurer.
FRANK W. ROUDEBUSE, County Treasurer First.
WILLIAM W. PRATHER, Probate Judge.
T. P. BRIDGING, Probate Judge Elect.
GEORGE H. HILL, County Surveyor.
DAVID DONHAM, County Surveyor Elect.
LOUIS HICKS, Probating Attorney.
W. H. BANISTER, County Clerk.
C. B. NICHOLS, Deputy County Clerk.
GEORGE A. KEEN, Sheriff.
WILLIAM B. APPELGATE, Coroner.
G. F. BAUSERMAN, Infirmary Director.
F. M. LINDSEY,
DENNIS MAHER,
JOHN R. JOHNSON, } County Commissioners.
JOHN M. PATTISON, Representative Elect,
 11th Congressional District.
M. J. HOWE, U. S. Gauger.
CHAS. R. SMITH,
CHAS. MILLER, } Trustees Batavia Township.
JOHN L. MOORE,
ARCHIE TATMAN, Township Clerk.

W. HUIJBWAALKEN, Proprietor Clemons House.
MRS. A. & V. V. BOLDEN, Hotel, Sample Rooms for Commercial Travellers, Free Room to all Travellers. A and Livery attached.
BROWN & KAIN, Restaurant and Dining Rooms, for testimony, fruits, nuts, etc. Cigars and Tobacco.
HARVEY HAMILTON, Proprietor of Hamilton House - Cash, Accommodations. Free Day to all Travellers.
GEORGE F. BAUM, Proprietor of Dulce Livery and Feed Stable. Passengers conveyed to all Points. First Class Horses and Baggies to Hire at reasonable rates.
CHAS. S. GRIFFIS, Proprietor of Livery Stable. Also Dealer in Carriages, Baggies, Harness, etc.
PHYSICIANS, SURGEONS AND DENTISTS.
A. W. ASHBURN, Physician and Surgeon.
CHAS. BULLT, Physician and Surgeon.
W. O. HULICK, Dental Surgeon.

BELT & B. Medicine,
Attention
CONTR
ANBON WI
S
J. B. OCKE
Schools.
ED. C. BLY
ED. Q. CRAI

PUBLISHERS.

R. W. C. GREGG & JAS. S. HULICK, Proprietors and Publishers of The Clemons Courier. Book and Job Printers. Wholesale and Retail Stationers, Market Street.
E. A. LOCKWOOD & STEPHEN CRAMER, Proprietors and Publishers of The Clemons Sun. Job Printing, Cards, Tags, Bill-heads, Invitations, Circulars, Letter-heads, Briers, Seals, Tickets, Posters, etc. We offer Superior Inducements to those desiring Job Work of any description.
JAMES ROBINSON, Proprietor and Publisher of The Clemons Advocate. News, Job and Miscellaneous Printing of all kinds.

CARRIAGES.

STIRLING & MOORE, Builders of Fine Carriages and Baggies, and Dealers to Agricultural Implements and Farm Supplies. Repairing of all kinds neatly executed.
C. S. GRIFFIS, Carriage and Wagon Maker. Dealer in Carriages, Baggies, etc. Repairing and Repainting promptly done at reasonable rates.

ATTORNEYS-AT-LAW.

GEORGE W. HULICK, Attorney-at-Law.
JOHN S. FARROTT, Attorney-at-Law.
NICHOLS & NICHOLS, Attorneys-at-Law.
W. F. ROUDEBUSE, Attorney-at-Law.
G. L. & J. B. SWING, Attorneys-at-Law.
TOWNSLEY & WOODLIEF, Attorneys-at-Law.
W. C. BISHOP, Attorney-at-Law.
WM. R. WALKER, Attorney-at-Law.
JOHN NICHOLS, Attorney-at-Law.
WM. W. PRATHER, Attorney-at-Law.
LOUIS HICKS, Attorney-at-Law.
W. W. DENNISON, Attorney-at-Law.
ED. Q. CRANE, Attorney-at-Law.
E. T. DOWDNEY, Attorney-at-Law.
L. D. MANNING, Attorney-at-Law.
ARCHIBALD J. MCNAIR, Census Enumerator in 1890 for District 250 of the Third Division of Ohio. Also Attorney and Author of "Harmonies of Genesis and Evolution." P. O. Address, Batavia, O.

BANKS.

FIRST NATIONAL BANK OF BATAVIA.
O. M. Jamison, President; **J. F. Dial**, Cashier. Does a general Banking, Exchange and Collection Business. Capital, \$50,000; Surplus, \$17,000.

AGENTS.

W. E. BAUM, Dealer in WHITE Sewing Machines. Established 1872. General Repairing done. Needles, Oils and everything pertaining to Sewing Machines. Also Branch Office at New Richmond.
J. L. H. BARE, Insurance Agent and Broker. \$150,000,000 represented in Fire, Life and Accident Insurance.
WM. R. WALKER, General Insurance Agent for Ohio Farmers' Insurance of Le Roy, Ohio. City Dwelling a Specialty.
JOSEPH TITUS, Special Agent for the Royal Fire Insurance Co., and Dealer in Fire, Life and Accident Insurance Policies.

TOBACCO DEALERS.

J. C. F. TATMAN & BRO., Dealers in Leaf Tobacco.
GEORGE A. KEEN, Dealer in Leaf Tobacco. Warehouses, Batavia and Chile, O.





WILLIAMSBURG 1786416

Scale 2 Inches to the Mile.



HENNING'S MILLS

WILLIAMSBURG TWP.

Scale 20 Rods to an Inch.

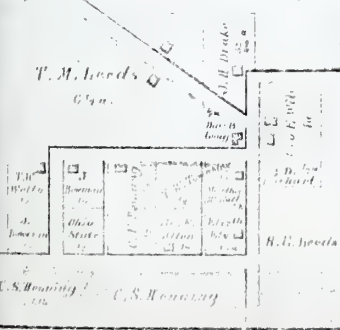

U.S. Boundary - C.S. Henning

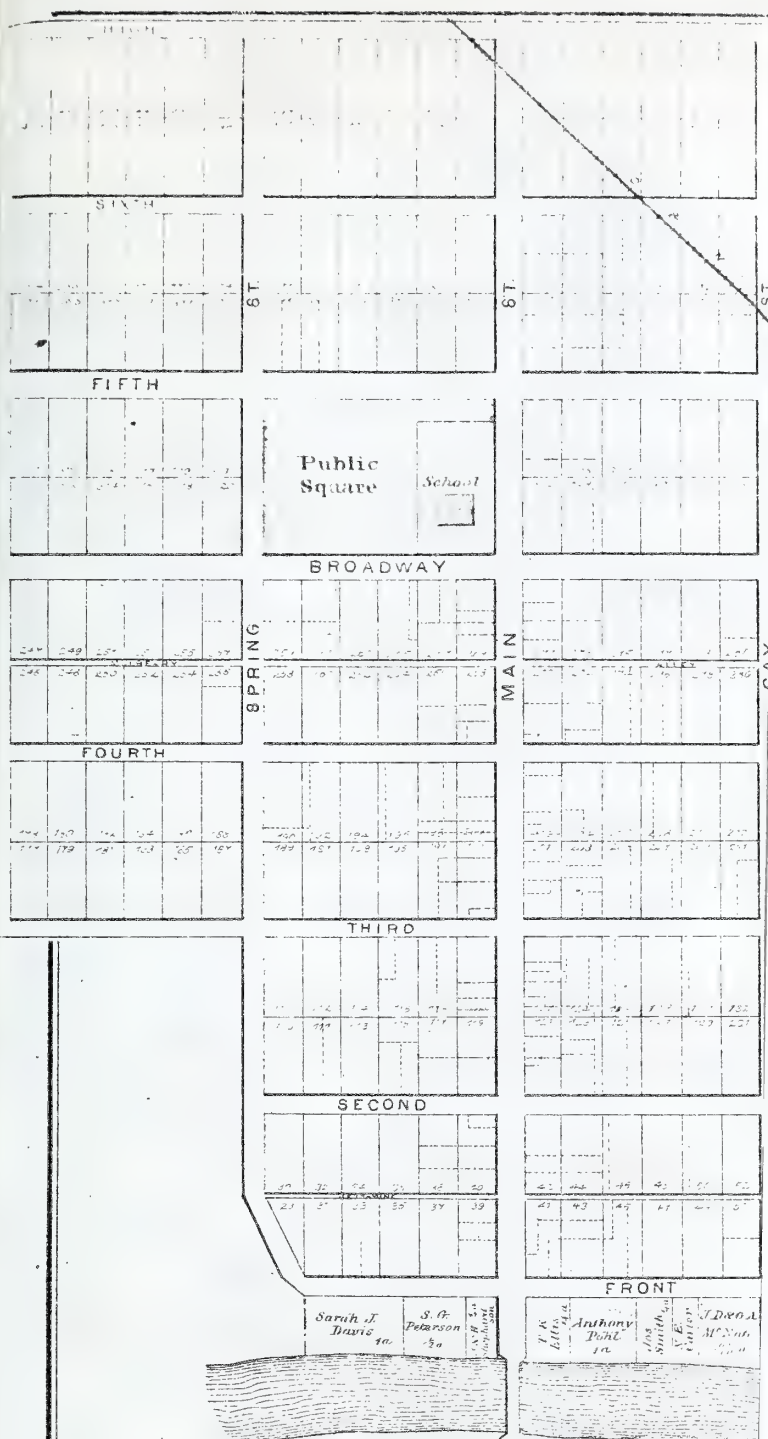

WILLIAMSBURG BUSINESS REFERENCES.

- BOMER McLEAN**, Mayor, J. P., Civil Engineer and Surveyor.
- JAMES W. BURNETT**, Proprietor Burnett House, First Class throughout, Centrally located, Rates Reasonable. Sample Rooms for Commercial Travelers. Good Livery attached.
- S. D. MOUNT**, Manufacturer of Splint and Double Pattern Chairs.
- WILLIAM BRITTON**, Attorney-at-Law.
- BYRON WILLIAMS**, County School Examiner and Teacher.
- J. B. WALKER**, Dealer in Drugs, Paint, Oil, Varnishes, Glass, Putty, White Lead, Brushes, etc., etc. Prescriptions a Specialty.
- W. A. KAIN**, General Dealer in all kinds of Stock, Sheep, Cattle and Hogs.
- J. W. JORDAN**, Proprietor of Marble and Granite Works. Headstones, Tablets and all kinds of Cemetery Work. Those wishing the most skillful Work, of the Best Material at Lowest Rates, should see Jordan and get Estimates. Good Job Lettering a Specialty. All Work guaranteed. Estimate without charge given on call. Geo. M. Wegman, Excelsior Station.
- J. H. HANCOCK**, Proprietor and Dealer in Marble, Granite and all kinds of Cemetery Work, on Reasonable Terms. Satisfaction guaranteed.
- QUE BLOSIAN**, General Dealer in Dry Goods,

- ANTONY ELOMANN**, Breeder of Poland China Hogs. All eligible to registry. Pedigrees furnished with all Stock sold. Will ship to all Points. Correspondence solicited. P. O., Hamden, O.
- W. E. BECKETT**, Notary Public. Deeds and Mortgages executed and acknowledged. P. O., Baywood, O.
- J. E. TRIBBLE**, Township Trustee. P. O., Baywood, O.
- L. LUKEMIER**, Township Assessor. P. O., Afton, O.
- G. A. McNUTT**, Township Trustee. P. O., Williamsburg.
- D. K. PETERSON**, Township Land Assessor. P. O., Williamsburg.
- D. W. HEATE**, Attorney-at-Law. P. O., Williamsburg, O.
- GEO. B. BEACHAM**, Beacham's Harness Store. A general line of Horse Fitting Harness Goods, such as Whips, Collars, Brushes, Curry-combs, Blankets, Lap-lasters, Flynets, Balms, etc. He keeps on hand one of the most complete stocks of Goods in the County, and uses nothing but the best Oak Leather. Estimates given on call. Personal service & Harness Gait. Call and examine Goods and Prices. Geo. B. Beacham, Williamsburg, O.
- E. M. MORGAN**, Dealer in and Breeder of Best Quality of Farm and Pasture Land. Farmers who desire to purchase or lease land should call on E. M. Morgan, Williamsburg, O.
- P. W. WALKER**, Dealer in Fine Stock. P. O., Williamsburg, O.
- O. G. McCOLLUM**, Kenway Postal Clerk.

G. A.
W.
BU.
ELI.
T.
J.
D.



WILLIAMSBURG

WILLIAMSBURG TWP

Scale 300 feet to an inch



WILLIAMSBURG BUSINESS REFERENCES.

DOMER MULLEN, Mason, J. T. Cook Engineer
JAMES W. DUNNETT, Ice creamer, 101 West Street
B. D. MOUNT, Hardware of Spill and David
WILLIAM BRITTON, Attorney at Law
BYRON WILLIAMS, Groceries and Restaurant
J. B. WALKER, Druggist, 101 West Street
W. A. PAINE, Jeweler and Dealer in all kinds of Goods
J. W. JORDAN, Dealer in Groceries and Flour
J. H. HARRIS, Dealer in Groceries and Flour
DOUGLAS JARVIS, Dealer in Groceries and Flour

ANTHONY KLOMANN, Broker (Placed in
W. H. BACRETT, Dealer in Groceries and Flour
L. E. THIBBLE, Township Treasurer, P. O., Broomfield
W. R. KUMMER, Township Assessor, P. O., Broomfield
G. A. MURPHY, Township Trustee, P. O., Walnut
F. E. PRITCHSON, Township Land Assessor, P. O., Walnut
D. W. HILLIARD, Attorney at Law, P. O., Walnut
DEO S. BEACHAM, Locksmith, Homeless
D. M. SMITH, Dealer in Groceries and Flour
F. W. WALKER, Dealer in Groceries and Flour
G. McCLELLAN, Dealer in Groceries and Flour

G. A. MURPHY & W. W. WILMER, Dealers in Groceries and Flour
W. H. MILLER, Doctor of Dental Science
GUARDSHIP, Dealer in Groceries and Flour
ELLIOTT ARNOLD, Dealer in Groceries and Flour
J. H. HARRIS, Dealer in Groceries and Flour
D. W. HILLIARD, Attorney at Law, P. O., Walnut
F. E. PRITCHSON, Township Land Assessor, P. O., Walnut
D. M. SMITH, Dealer in Groceries and Flour
F. W. WALKER, Dealer in Groceries and Flour
G. McCLELLAN, Dealer in Groceries and Flour

O. P. WALKER, Dealer in Groceries and Flour
W. B. BOWLER, Dealer in Groceries and Flour
J. W. TOWNLET, Dealer in Groceries and Flour
JAN O. McKEITHEN & BROTHERS, Dealers in Groceries and Flour
NGUY J. CHAN, Dealer in Groceries and Flour

TATE

Scale 2 Inches to the Mile.

NOTE Lots are in cutoffs are

NORTH	1	2	3	4	5	6	7	8	9	10	11	12	13	14	15	16	17	18	19	20	21	22	23	24	25	26	27	28	29	30	31	32	33	34	35	36	37	38	39	40
CIRCUS	1	2	3	4	5	6	7	8	9	10	11	12	13	14	15	16	17	18	19	20	21	22	23	24	25	26	27	28	29	30	31	32	33	34	35	36	37	38	39	40
USBORNE	1	2	3	4	5	6	7	8	9	10	11	12	13	14	15	16	17	18	19	20	21	22	23	24	25	26	27	28	29	30	31	32	33	34	35	36	37	38	39	40
BONE	1	2	3	4	5	6	7	8	9	10	11	12	13	14	15	16	17	18	19	20	21	22	23	24	25	26	27	28	29	30	31	32	33	34	35	36	37	38	39	40
BALL	1	2	3	4	5	6	7	8	9	10	11	12	13	14	15	16	17	18	19	20	21	22	23	24	25	26	27	28	29	30	31	32	33	34	35	36	37	38	39	40
PLANE	1	2	3	4	5	6	7	8	9	10	11	12	13	14	15	16	17	18	19	20	21	22	23	24	25	26	27	28	29	30	31	32	33	34	35	36	37	38	39	40
WATER	1	2	3	4	5	6	7	8	9	10	11	12	13	14	15	16	17	18	19	20	21	22	23	24	25	26	27	28	29	30	31	32	33	34	35	36	37	38	39	40
CHERRY	1	2	3	4	5	6	7	8	9	10	11	12	13	14	15	16	17	18	19	20	21	22	23	24	25	26	27	28	29	30	31	32	33	34	35	36	37	38	39	40
COTH	1	2	3	4	5	6	7	8	9	10	11	12	13	14	15	16	17	18	19	20	21	22	23	24	25	26	27	28	29	30	31	32	33	34	35	36	37	38	39	40



ADD.	1	2	3	4	5	6	7	8	9	10	11	12	13	14	15	16	17	18	19	20	21	22	23	24	25	26	27	28	29	30	31	32	33	34	35	36	37	38	39	40
MURPHY'S	1	2	3	4	5	6	7	8	9	10	11	12	13	14	15	16	17	18	19	20	21	22	23	24	25	26	27	28	29	30	31	32	33	34	35	36	37	38	39	40

John Hetch 10 1/2 A

MAPLE PO.

BROWNSVILLE

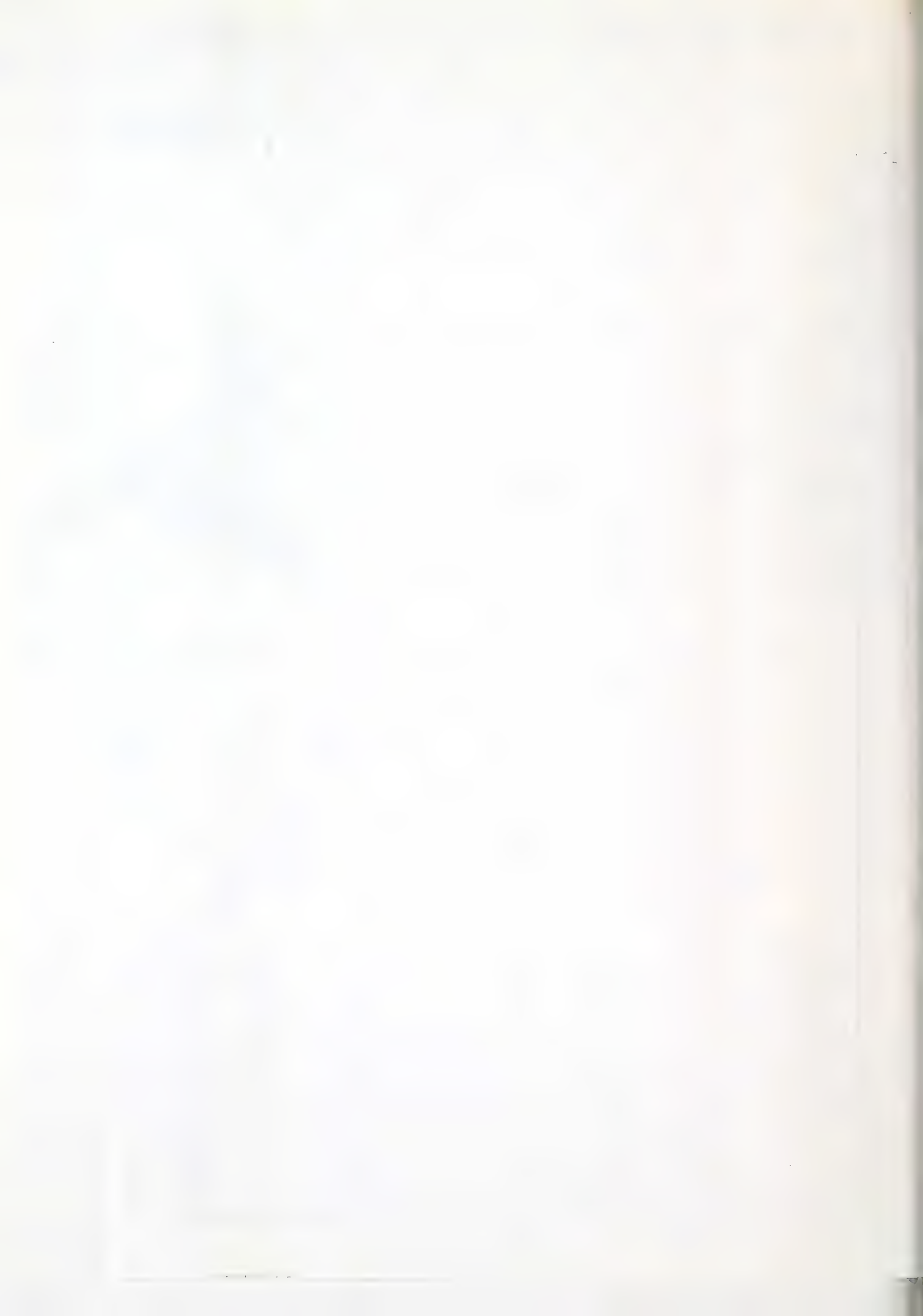

BETHEL

TATE TWP.

Scale 4 1/2" feet to an Inch

NOTE: Lots are 40 x 60 feet
outside are 20 x 60 feet

Rich M
Tupper

John L. Zugg

John L. Zugg

Howard J. Cook O. C. Thompson

Chas. Davis J. M. Beck

O. C. Thompson J. M. Beck R. M. Sinks

Emory D. Morris

Andrew F. McCall

Andrew F. McCall

Andrew F. McCall

Andrew F. McCall

BETHEL BUSINESS REFERENCES.

- WAM ALLEN**, Proprietor of Hotel.
W. B. ZIMMOND, Proprietor and Surgeon and
Member of the County Board of Prisoners.
JOHN CLARK, Dealer in Groceries, Merchandise,
ELMER E. HUTTON, Lumber in Rutland and
Stowe.
ORVILLE BIRNELL, Attorney at Law.
W. O. DUBOIS, Surgeon of General Medical Wig-
gonsville.
W. H. DANFORTH, Township Treasurer.
AARON A. BROCK, Tax Collector, Treasurer of
Bethel.
J. A. LAUREL, Lumber Merchant, A. A. P. at
Bethel.
J. S. BODDERS, Proprietor of a Public House, and
Member of the County Board of Prisoners.
D. L. STEPHENSON, Proprietor of a Public House,
and Member of the County Board of Prisoners.
JOHN YATMAN, Proprietor of a Public House,
and Member of the County Board of Prisoners.
O. W. WILSON, Lumber Merchant, and Proprietor
of a Public House.
T. D. MARSH, Lumber Merchant.
C. B. WHEATON, Lumber Merchant.
W. A. ROCKWOOD, Lumber Merchant.
LEVI BRADLEY, Lumber Merchant.
H. P. YATMAN, Lumber Merchant.
H. P. YATMAN, Lumber Merchant.

TATE

Scale 2 Inches to the Mile



Map
Survey
of
the
Twp.
of
Tate
in
the
State
of
Vt.

ADJ.

MAPLE P.O.

BROWNSVILLE

MT. CARMEL

Scale 84 Feet to an inch

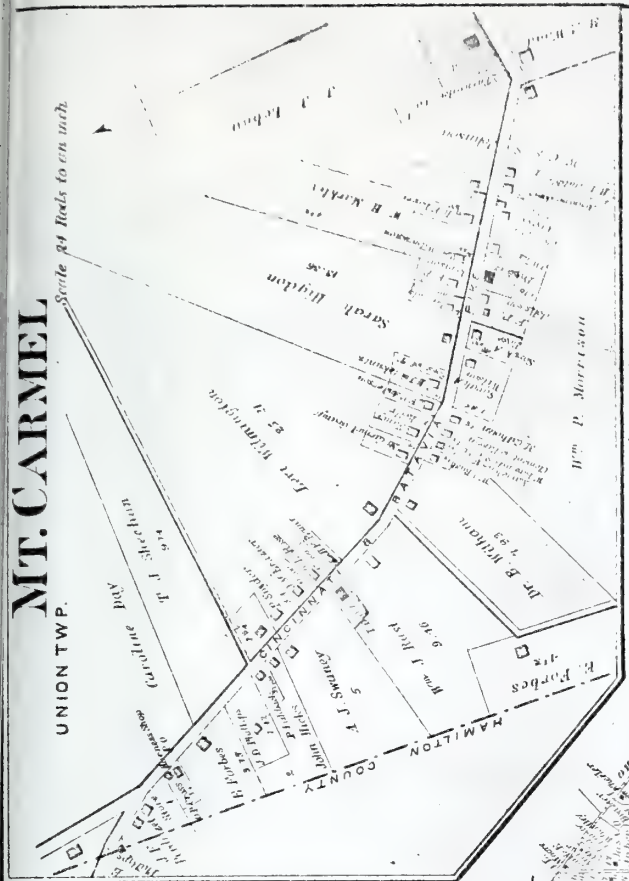

PIERCE

Scale 2 inches to the Mile.

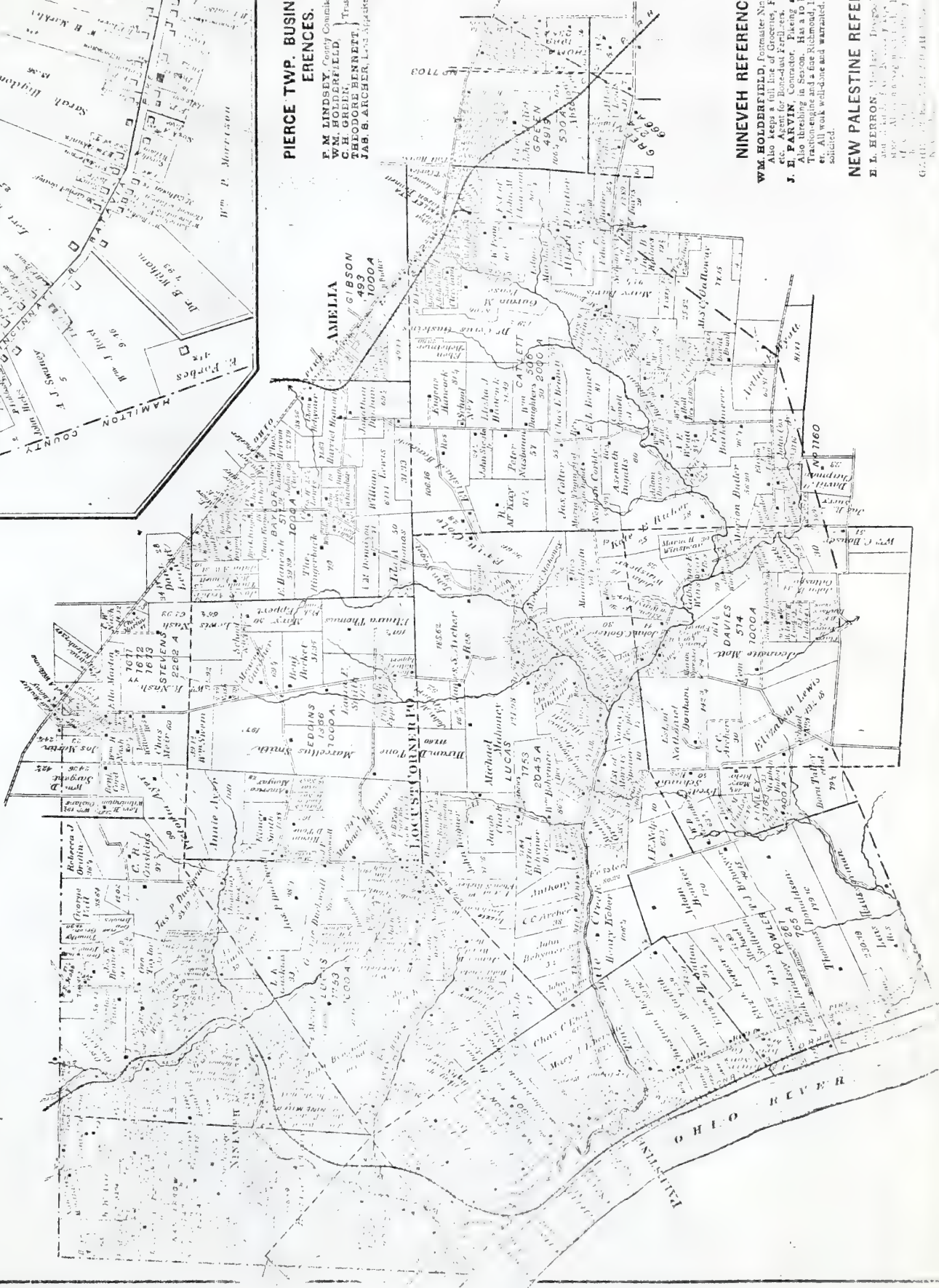

PIERCE TWP. BUSINESS REFERENCES.

ERENCES.
F. M. LINDSEY, County Commissioner.
W. M. HOLDERFIELD,
C. H. GREEN,
THEODORE BARNETT, Trustees.
JAB. B. ARCHER, L. S. Register.

NINEVEH REFERENCES.

W. M. HOLDERFIELD, Forester, Near Mt. Carmel.
 Also keeps for Black-and-White, Jersey, Fries, Steel,
 etc.
J. H. FARVIN, Contractor, Plumber & Scaffolding.
 Also tinsmith in season. Has a 10-horse-power
 traction engine and a fine Richmond, Ind., Tractor.
 etc. All work well-done and warranted. Insurance
 solicited.

NEW PALESTINE REFERENCES.

E. L. HERRON, Millery, Dressing, etc.
 and a full line of millery goods.
 Also a full line of millery goods.
 etc.
 etc.

WEBBERS SUBDIVISION
GLEN ESTE
 UNION TWP.
 Scale 300 feet to an Inch

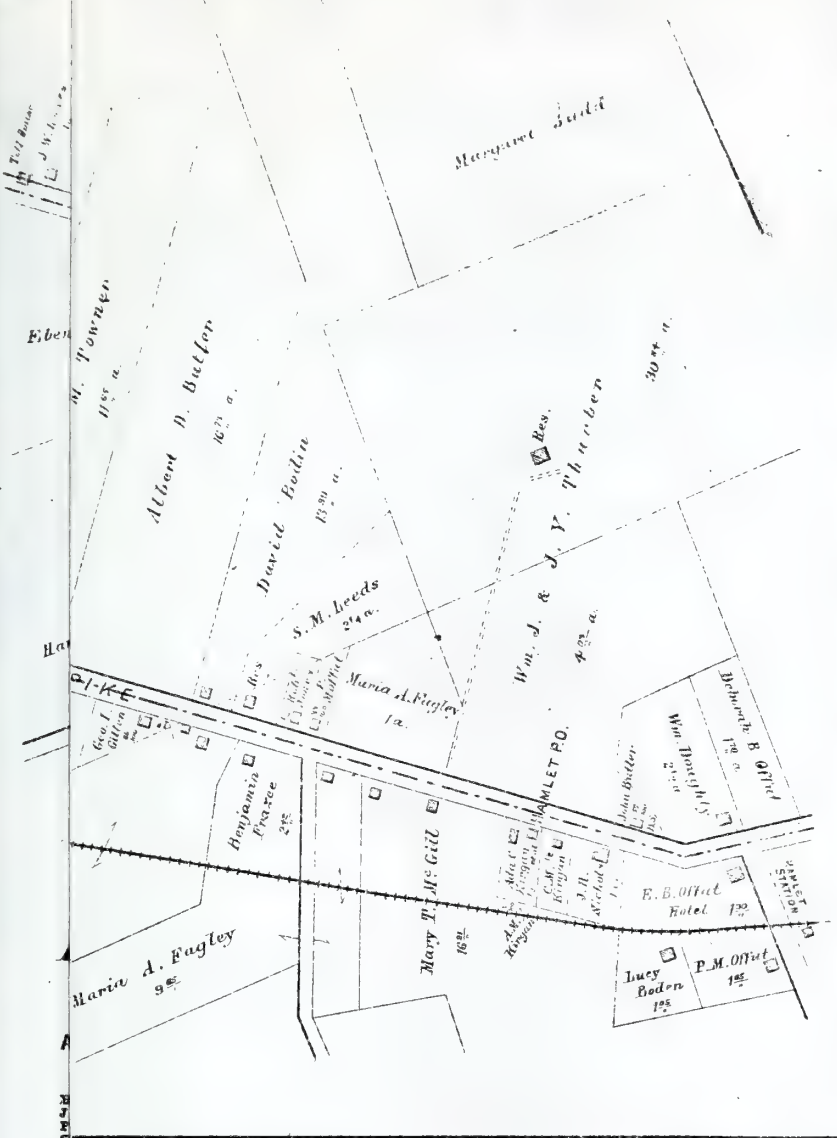
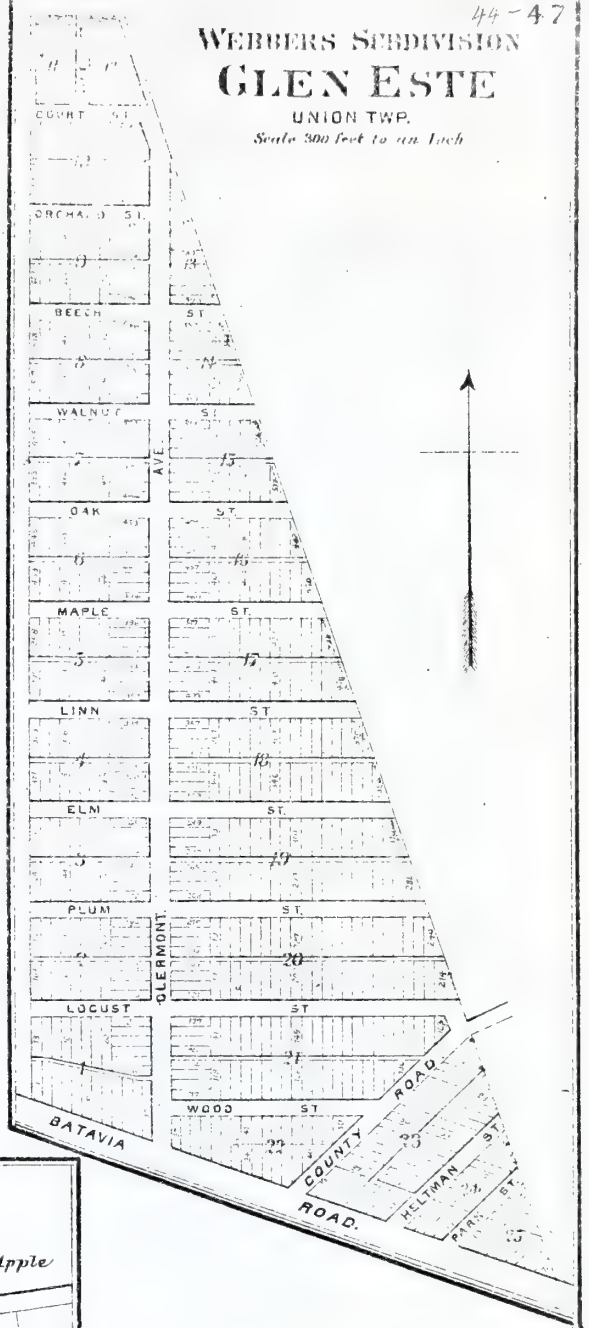

OLIVE BRANCH
 [BATAVIA TWP.] Scale 20 Rods to an Inch.

R.J. Burlew

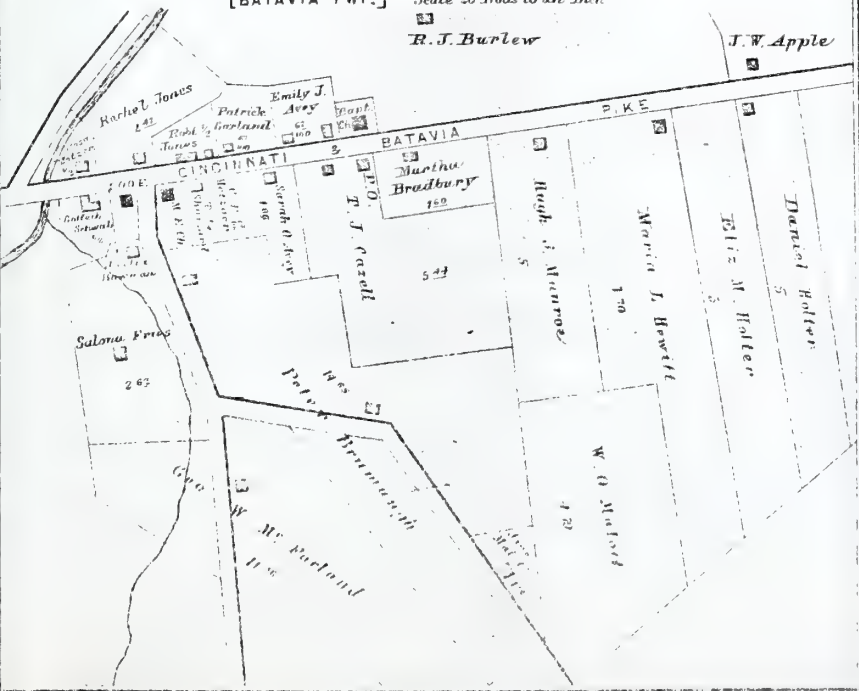

MAYWOOD

BATAVIA TWP.
 Scale 300 feet to an Inch

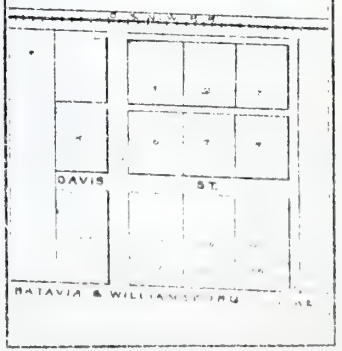

OXL

STIFF

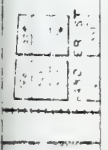



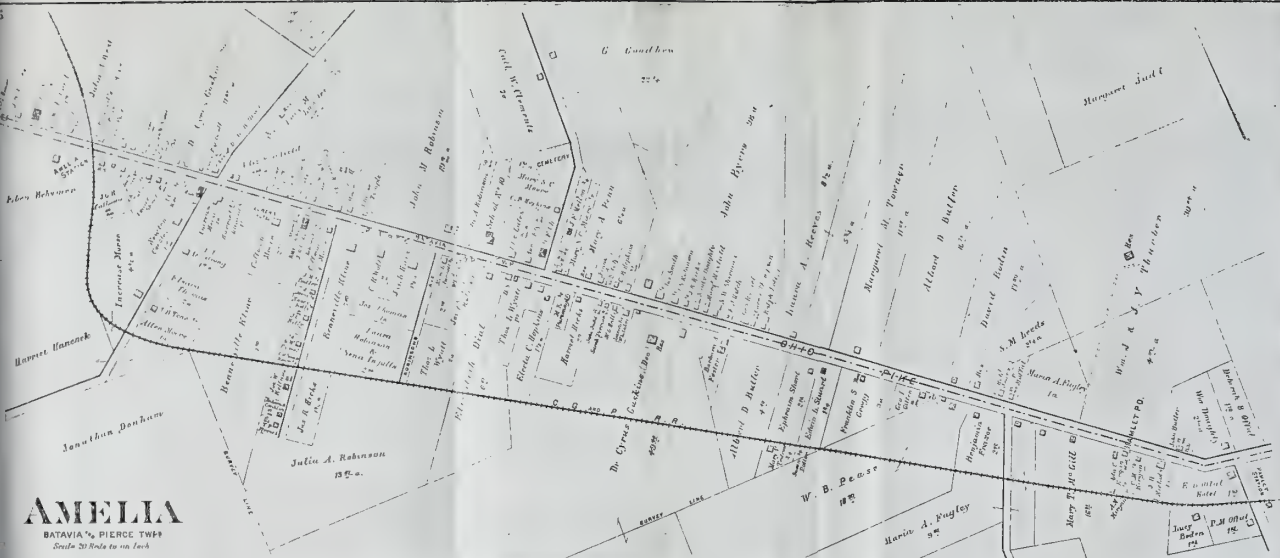

AMELIA

BATAVIA TWP, PIERCE TWP

Scale 30 feet to an inch

AMELIA BUSINESS REFERENCES

- B. O. BERRY, D. S. Farmer and Cash Agent
- F. BOHNSCH, Druggist
- K. T. BISHOP, Attorney at Law
- P. G. BUCK, Banker
- C. F. COFFMAN, JACOBI, Proprietor Bankers Hotel
- Bank and restaurant. A few locations marked.
- W. H. CANNON, Proprietor of the Casino
- W. H. CANNON, Hotel
- W. H. CANNON, Proprietor of the Casino
- W. H. CANNON, Hotel
- OSIAS W. HARRIS, Proprietor of the Casino
- OSIAS W. HARRIS, Hotel
- OTTO O. MARSH, Proprietor of the Casino
- OTTO O. MARSH, Hotel
- W. H. CANNON, Proprietor of the Casino
- W. H. CANNON, Hotel
- W. H. CANNON, Proprietor of the Casino
- W. H. CANNON, Hotel
- A. M. KIRKMAN, Proprietor of the Casino
- A. M. KIRKMAN, Hotel
- AUSTIN W. HARRIS, Proprietor of the Casino
- AUSTIN W. HARRIS, Hotel



WEBBERS SUBDIVISION

GLEN ESTE

UNION TWP.
Scale 300 feet to an inch





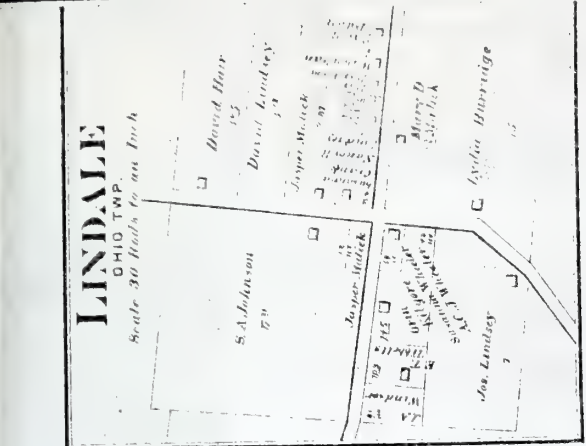

OHIO

Scale 2 Inches to the Mile.

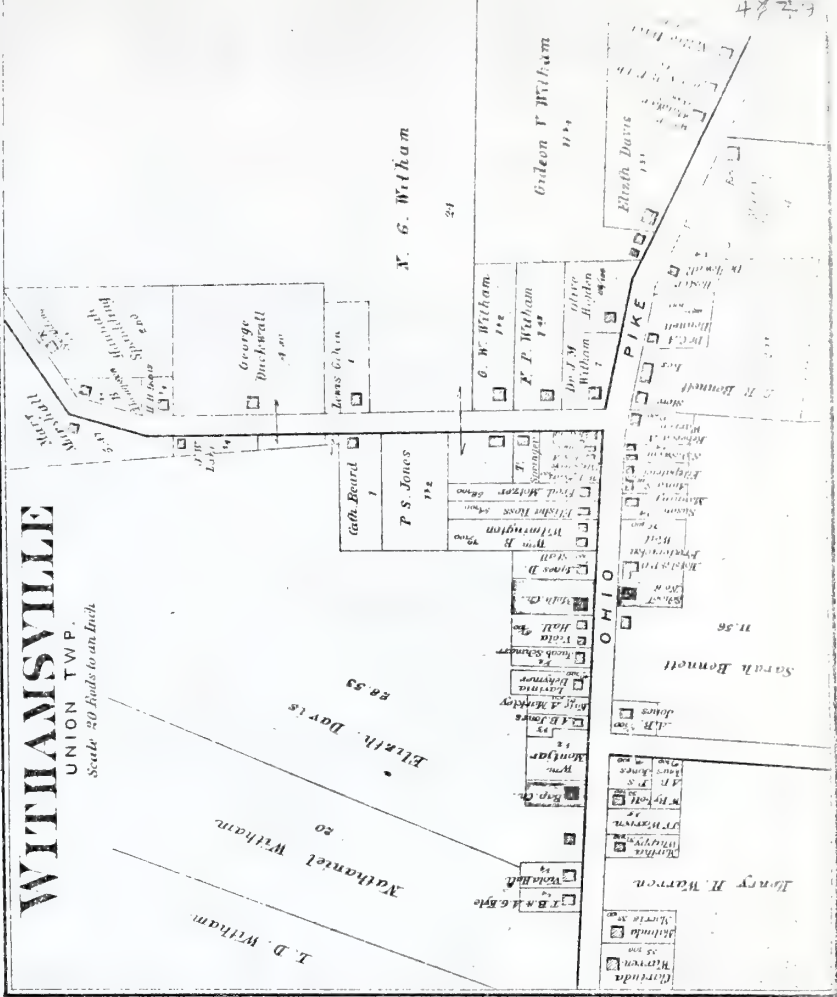

OHIO TWP. BUSINESS REFERENCES.

- DANIEL HANCOCK**, Dealer in Staple and Fancy Groceries, Salt Fish, Dried Fruits, Canned Goods, Woodware, Glassware, Tinware, Laundry and Toilet Soap, Confectionery, Tobacco, Cigars, and Canned Fruit. Highest Market Price paid for Country Produce.
- J. B. GILLASPIE**, Blacksmith and Wagon Maker. Horse-Shoing a specialty. All work done with neatness and dispatch.
- ANTONY VALENTINE**, Manufacturer of the celebrated Horse and Cattle Powder for the cure of Erysipelas, Diphtheria, Kidney Disease, Calfs, Distemper, and other ailments. Also used for Heaves and Hife Broun and Worms. Also used with benefit in all cases of general debility. Also Liniment for Horses, used in Strains, Bruises, Stewage Cracks, Grease Heal, Fissures in Hoof, Cuts, Splints, removing Wind Galls, and various other ailments.
- LUDWICK EVANS**, Census Enumerator of Ohio Twp., District No. 233.
- RICHARD HAWKINS**, Deal and Grower of Fine Fruit and Farmer.
- R. W. DONHAM**, Fruit Grower and Farmer.
- REYNOLDS HARRIS**, Township Trustee, Fruit and Farmer.
- DAVID DONHAM**, Township Trustee and Surveyor.
- G. F. HAUSBEMANN**, Township Trustee and Surveyor.
- C. J. WILLIAMS**, Gardener and Farmer.
- EV. ROBB**, School Teacher. P. O., New Richmond.
- MARY L. ROBB**, School Teacher. P. O., New Richmond.



NEW RICHMOND

OHIO TWP.
Scale 250 Feet to an Inch

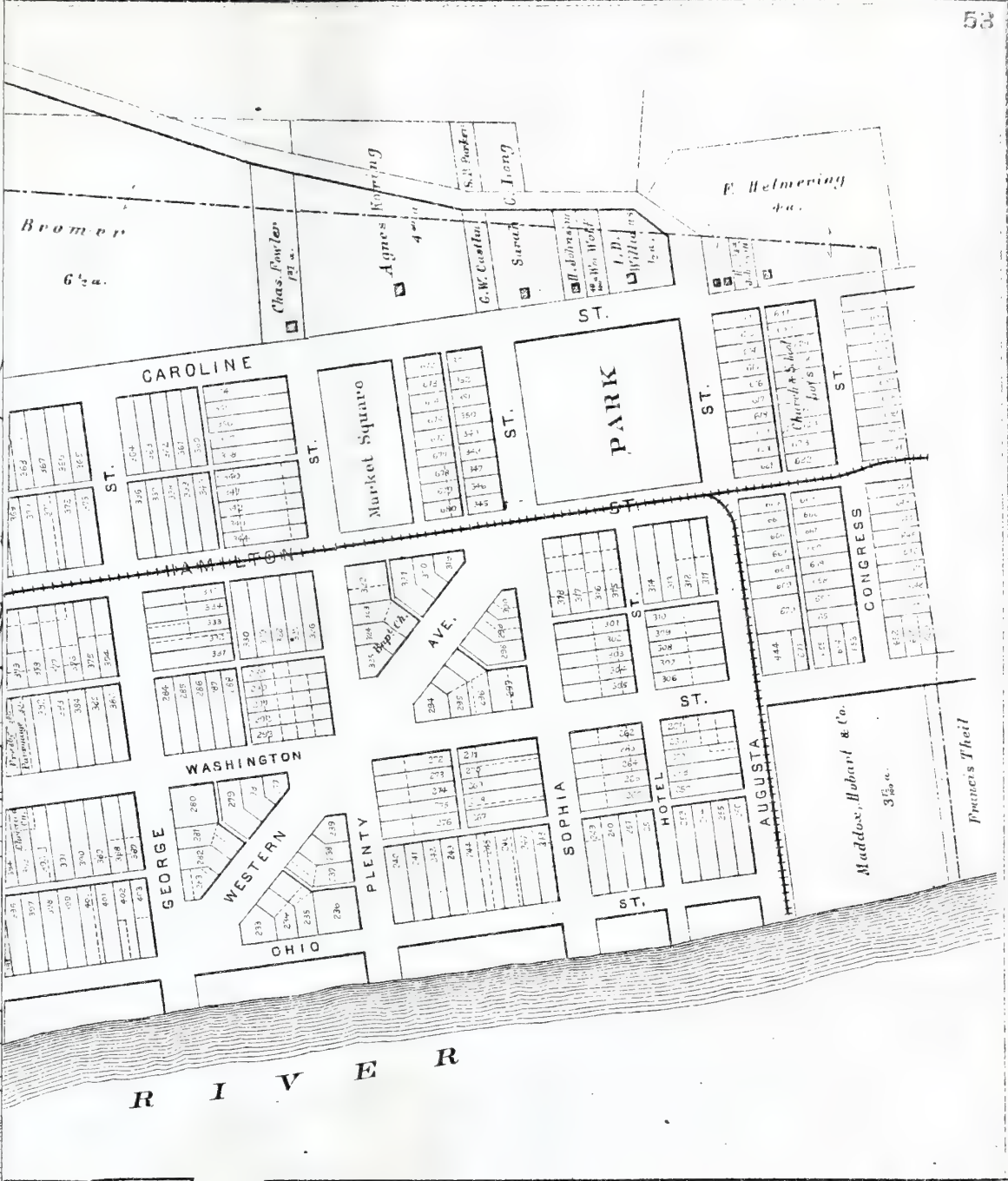

NEW RICHMOND BUSINESS REFERENCES.
J. W. MOSS, Dealer in Drugs, Oils, Paints, Glass, Putty, White Lead, Putty and White Wash Brushes, Sewing Machines, etc. Our Special Mixed Lines are guaranteed to be the best. We also have a full line of the best quality of goods. Also keep a full line of the best quality of goods.
O. F. BAUSEMAN, Dealer in Lumber. The only first class Mill Market in Town where all kinds of Lumber can be found at lowest prices.
B. D. GRAY, Secretary of the New Richmond Lumber Co., which handles...

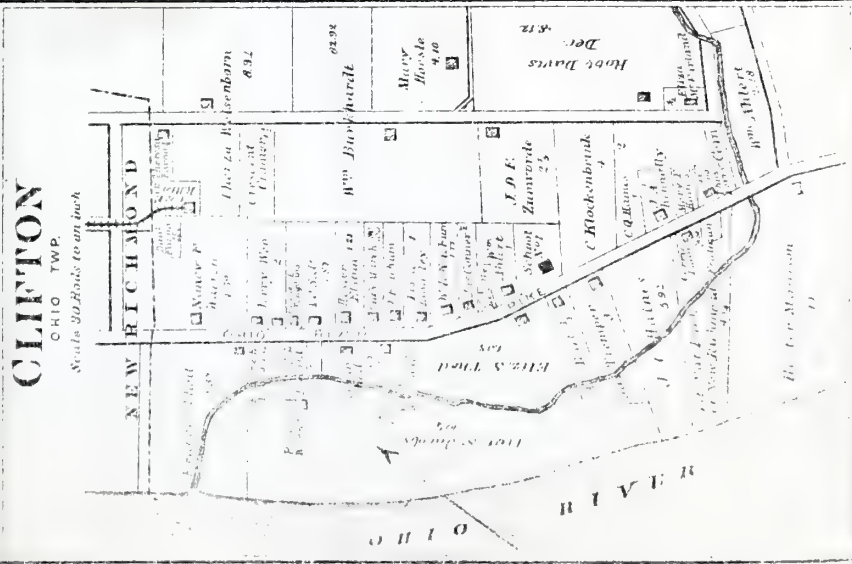
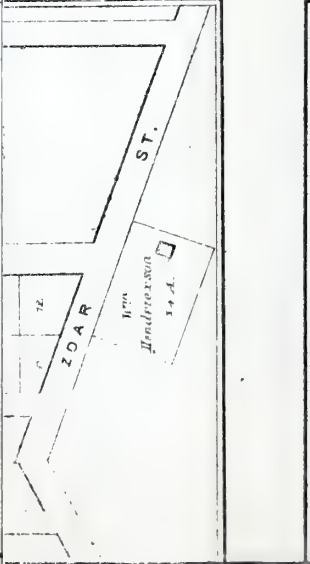



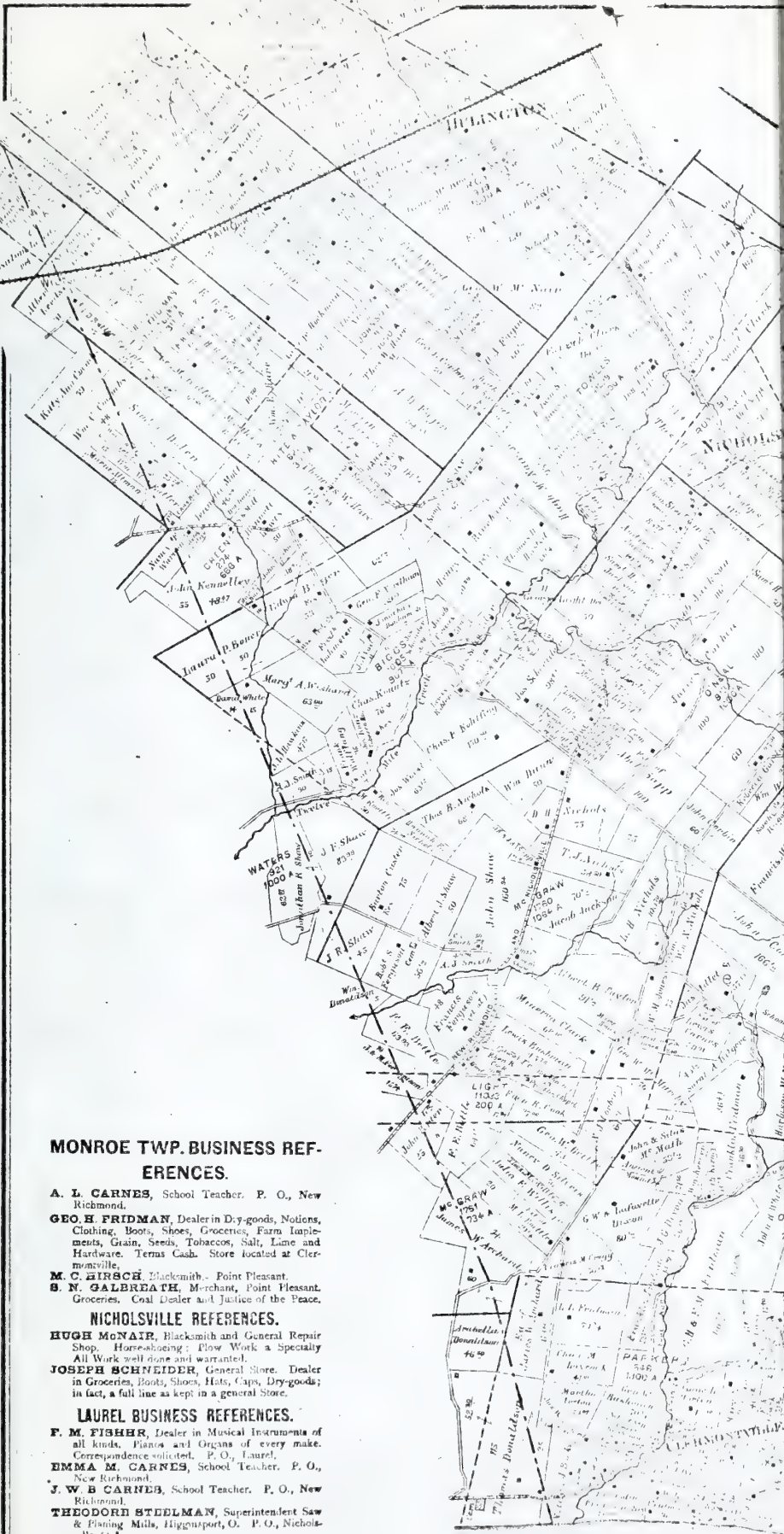

MONROE TWP. BUSINESS REFERENCES.

- A. L. CARNES**, School Teacher. P. O., New Richmond.
- GEO. H. FRIDMAN**, Dealer in Dry-goods, Notions, Clothing, Boots, Shoes, Groceries, Farm Implements, Grain, Seeds, Tobaccos, Salt, Lard and Hardware. Terms Cash. Store located at Clermontville.
- M. C. HIRSCH**, Blacksmith. Point Pleasant.
- S. N. GALBREATH**, Merchant, Point Pleasant. Groceries. Coal Dealer and Justice of the Peace.

NICHOLSVILLE REFERENCES.

- HUGH MONAIR**, Blacksmith and General Repair Shop. Horse-shoeing: Flow Work a Speciality. All Work well done and warranted.
- JOSEPH SCHNEIDER**, General Store. Dealer in Groceries, Boots, Shoes, Hats, Caps, Dry-goods; in fact, a full line as kept in a general store.

LAUREL BUSINESS REFERENCES.

- F. M. FISHER**, Dealer in Musical Instruments of all kinds. Pianos and Organs of every make. Correspondence solicited. P. O., Laurel.
- EMMA M. CARNES**, School Teacher. P. O., New Richmond.
- J. W. B. CARNES**, School Teacher. P. O., New Richmond.
- THEODORE STEELMAN**, Superintendent Saw & Planing Mills, Higginport, O. P. O., Nicholasville, O.
- O. W. CANN**, School Teacher. P. O., Nicholasville, O.
- GEO. M. BROWN**, Supt. Upholstery Dept. Otto & Co., Carpet Dealers, 4th Street, Cincinnati, O. P. O., Laurel, O.



MONROE

Scale 2 Inches to the Mile

MONROE TWP. BUSINESS REFERENCES

A. L. CANNON, School Teacher, P. O., New

Highway

ODO W. FRIDMAN, Dealer in Dry-goods, Hosiery, Crockery, Books, Stationery, Toys, Trunk-trunks, Laces, Sashes, Tobacco, Silk, Lace and Hardware. "Lemon Cakes" Store located at Corner of

M. QUINNICH, Schoolbook, Postal Material

B. M. GARDINER, Merchant, Postal Material, Groceries, Coal Dealer at S. E. Corner of the Post

NICHOLSVILLE REFERENCES.

WOOD McMAIR, Blacksmith and General Repair Shop, Home-charge, Fine Work a Specialty

JOSEPH BUCHHEIDER, General Store, Dealer in Groceries, etc., etc., Hosiery, Trunk-trunks, etc.

LAUREL BUSINESS REFERENCES.

F. M. FIMMER, Teacher in M. school, Treasurer of all banks, Treasurer of every make of machinery, etc., and Post Agent

DANIEL M. CARROLL, School Teacher, P. O., New

J. W. B. CARRICK, School Teacher, P. O., New

THEODORE STELLMAN, School Teacher, New

O. W. CARR, School Teacher, P. O., New

OLD M. BROWN, School Teacher, P. O., New

W. L. CARR, School Teacher, P. O., New

W. L. CARR, School Teacher, P. O., New

W. L. CARR, School Teacher, P. O., New

W. L. CARR, School Teacher, P. O., New

W. L. CARR, School Teacher, P. O., New

W. L. CARR, School Teacher, P. O., New

W. L. CARR, School Teacher, P. O., New

W. L. CARR, School Teacher, P. O., New

W. L. CARR, School Teacher, P. O., New

W. L. CARR, School Teacher, P. O., New

W. L. CARR, School Teacher, P. O., New

W. L. CARR, School Teacher, P. O., New

W. L. CARR, School Teacher, P. O., New

W. L. CARR, School Teacher, P. O., New

W. L. CARR, School Teacher, P. O., New

W. L. CARR, School Teacher, P. O., New

W. L. CARR, School Teacher, P. O., New

W. L. CARR, School Teacher, P. O., New

W. L. CARR, School Teacher, P. O., New

HUNTING

NICHOLSVILLE

LAUREL

POST OFFICE

O H I O

KENTUCKY

POINT PLEASANT

MONROE TWP.
Scale 300 feet to an Inch



LAUREL

MONROE TWP.
Scale 300 feet to an Inch

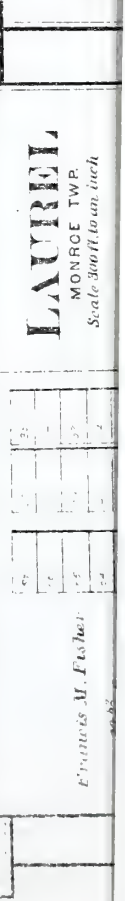

NEVILLE

WASHINGTON TWP.
Scale 300 feet to an Inch

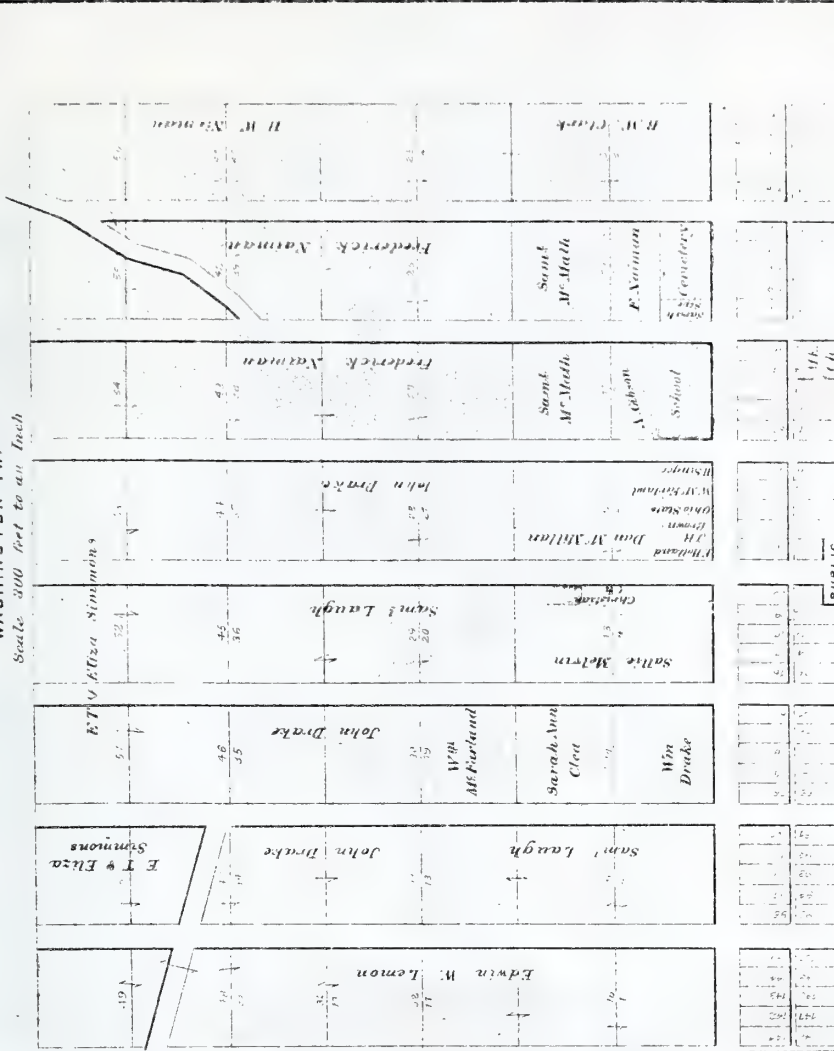





WOODS
25 139
254

BUTLER
1337
243A

LEWIS
269
200A

BOWNE
1000A

JONES
753
1523

ROACH
803

MATTHEWS
60

BAKES
956

MUSCOW

MUSCOW

U.S.D.

MISSOURI

W. S. M. Manning
100

W. S. M. Manning
100

W. S. M. Manning
100

W. S. M. Manning
100

W. S. M. Manning
100

Gen. Hollenback
100

Gen. Hollenback
100

Gen. Hollenback
100

Gen. Hollenback
100

Gen. Hollenback
100

J. H. Phillips
100

J. H. Phillips
100

J. H. Phillips
100

J. H. Phillips
100

J. H. Phillips
100

J. H. Phillips
100

J. H. Phillips
100

J. H. Phillips
100

J. H. Phillips
100

J. H. Phillips
100

J. H. Phillips
100

J. H. Phillips
100

J. H. Phillips
100

J. H. Phillips
100

J. H. Phillips
100

J. H. Phillips
100

J. H. Phillips
100

J. H. Phillips
100

J. H. Phillips
100

J. H. Phillips
100

J. H. Phillips
100

J. H. Phillips
100

J. H. Phillips
100

J. H. Phillips
100

J. H. Phillips
100



WASHINGTON

Scale 2 Inches to the Mile

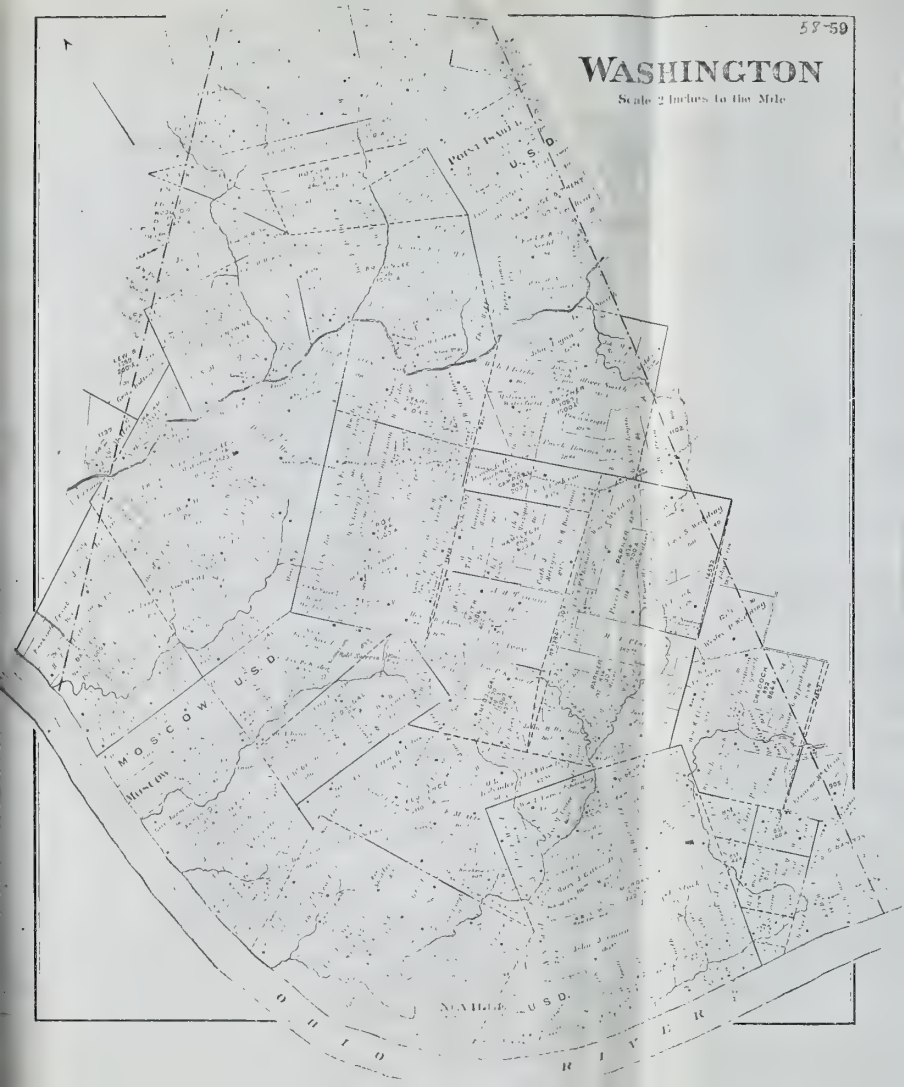

POTOMAC RIVER

U.S. Capitol

MOSCOW

U.S.D.

NAABLE U.S.D.

POTOMAC RIVER



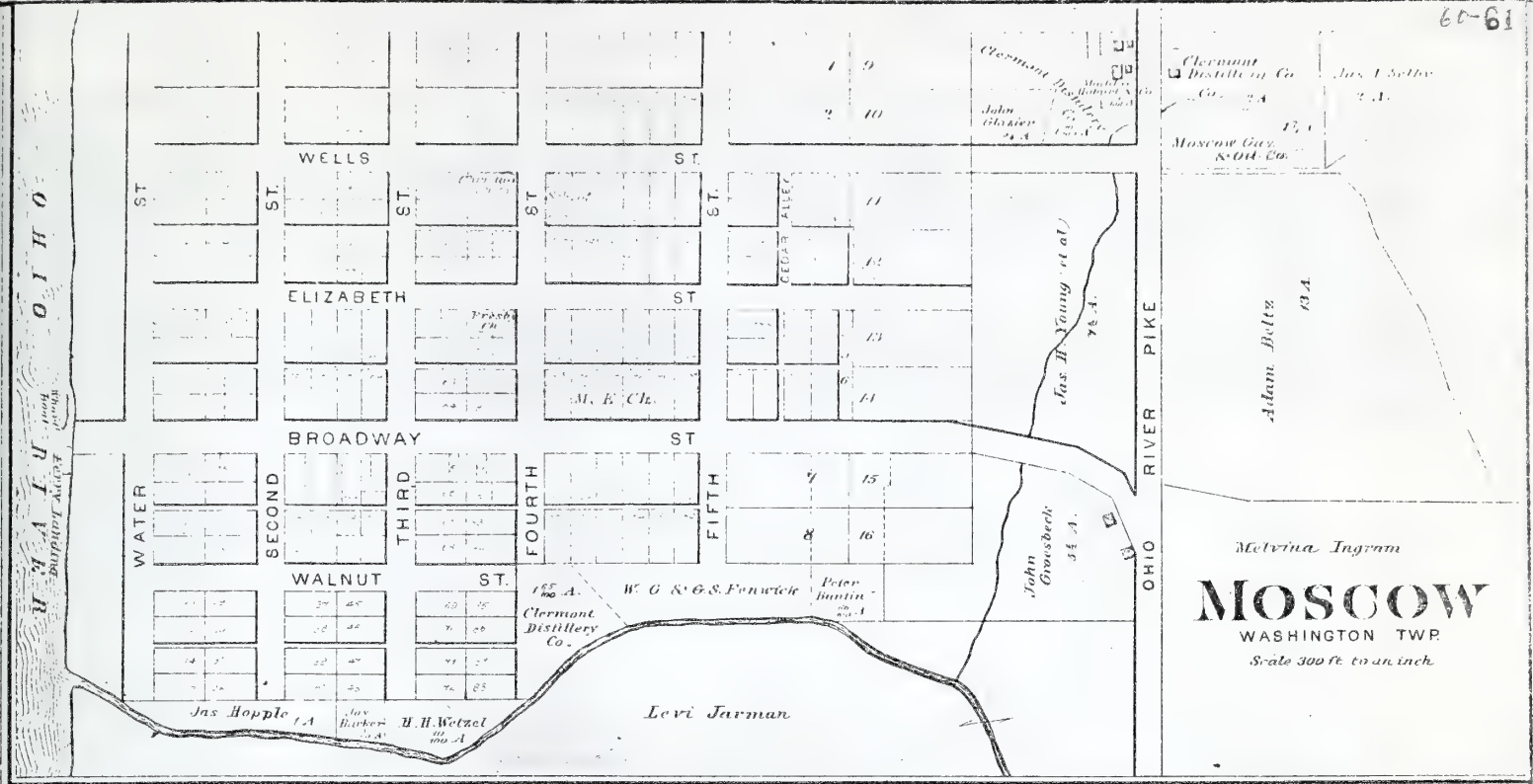

MOSCOW BUSINESS REFERENCES.

- D. B. MORETON & CO.**, Proprietors of the "Gem Roller Mills," and Dealers in Flour, Grain, Feed, etc.
- GRIMES & MORETON**, Dealers in Dry Goods, Boots, Shoes, Carpets, Furniture, Window Shades, etc.
- CLERMONT DISTILLING & MILLING CO.**, Manufacturers of all kinds of Fruit Brandy, and Dealers in all kinds of Lumber, Shingles, Sash, Doors, Tobacco Hoesheads, etc. Also Manufacturers of Boxes of all Kinds.
- CHARLES ERNST**, Proprietor of the "Moscow Nurseries." Fruit and Ornamental Trees, Berries, etc.
- JOHN GROESBECK**, Retail Grocer and Liquor Dealer. Makes a Specialty of Fine Liquors for Medicinal use.
- J. H. ABRAMS**, Proprietor Livery and Feed Stable. Horses kept by the day, week or month. Also Good Teams at reasonable Rates.
- J. M. KINSEY**, House and Sign Painter. Census Enumerator, 1890.
- W. F. SMIDLEY**, Dealer in General Produce, Cattle, Hops, Poultry, Butter, Eggs, etc.
- L. C. PATTERSON**, Dealer in Leaf Tobacco. Shipping for the Producers a Specialty.
- A. G. TURNIPSEED**, Superintendent Public Schools.
- W. G. FENWICK**, Civil Engineer and Surveyor.
- K. A. MONTJAR**, Physician and Surgeon.
- ROBT. L. JOHNSTON**, Postmaster and Druggist. Also Agent for C. & O. R. R.
- M. W. COX**, Proprietor Dock House. Good accommodation at Reasonable Rates. Also Good Livery Attached.
- CHARLES MCMATE**, Traveling Salesman for Minor & Dixon, Wholesale Grocers, No. 70 & 72 Vine Street, Cincinnati, O.
- MICHAEL ROUBE**, Owner of the Celebrated Clydesdale "Haddington." "Haddington" is a dark, dappled gray and weighs 1200 lbs. His Sire is a handsome dappled, rosewood bay or dappled brown; excellent chest, head and neck, good quarters, high carriage, excellent broad, flat bone of large size, and superior movement. He is a fine representative of the great Clydesdale breed of draft horses. He is of the most esteemed Clydesdale blood. His Sire was "Prince Victor," one of the best sons of the great "Prince of Wales," the most renowned Clydesdale Stallion living. He was imported from Scotland by Robert Hullway, of Alexis, Illinois. His Dam was a "Forsyth" mare. Please call and see "Haddington." Stable, 1 1/2 miles above Moscow.
- WILEY & BUCHANAN**, Bankers. Do a general Banking and Exchange Business. Collections given prompt attention.
- DELLA NICHOLS**, School Teacher.
- MARY LARKIN**, School Teacher.
- JOHN E. TREBB**, Township Trustee.
- A. D. HOPKINS**, Land Appraiser.
- CHARLES E. MORETON**, Dealer in Leaf Tobacco.
- ROBERT G. HOWARD**, School Teacher.

CHILO BUSINESS REFERENCES.

- JOHN MEYER**, Dealer in Dry-goods, Groceries, Hardware, Tinware and Queensware of all descriptions. Tobacco, Cigars, Boots, Shoes, Hats, Caps, Ready-made Clothing and Patent Medicines, Shingles and Sash. Quick Sales and small Profits.
- A. B. BROWN**, Coal Dealer. Youngstown, Pa. Successor to the late J. W. Brown. Best of Pennsylvania coal. Full Stock of the above always on hand. Variety of other goods. Please call.
- C. L. MEAD**, Dealer in Dry-goods, Groceries, Boots, Shoes, etc., comprising a general stock.

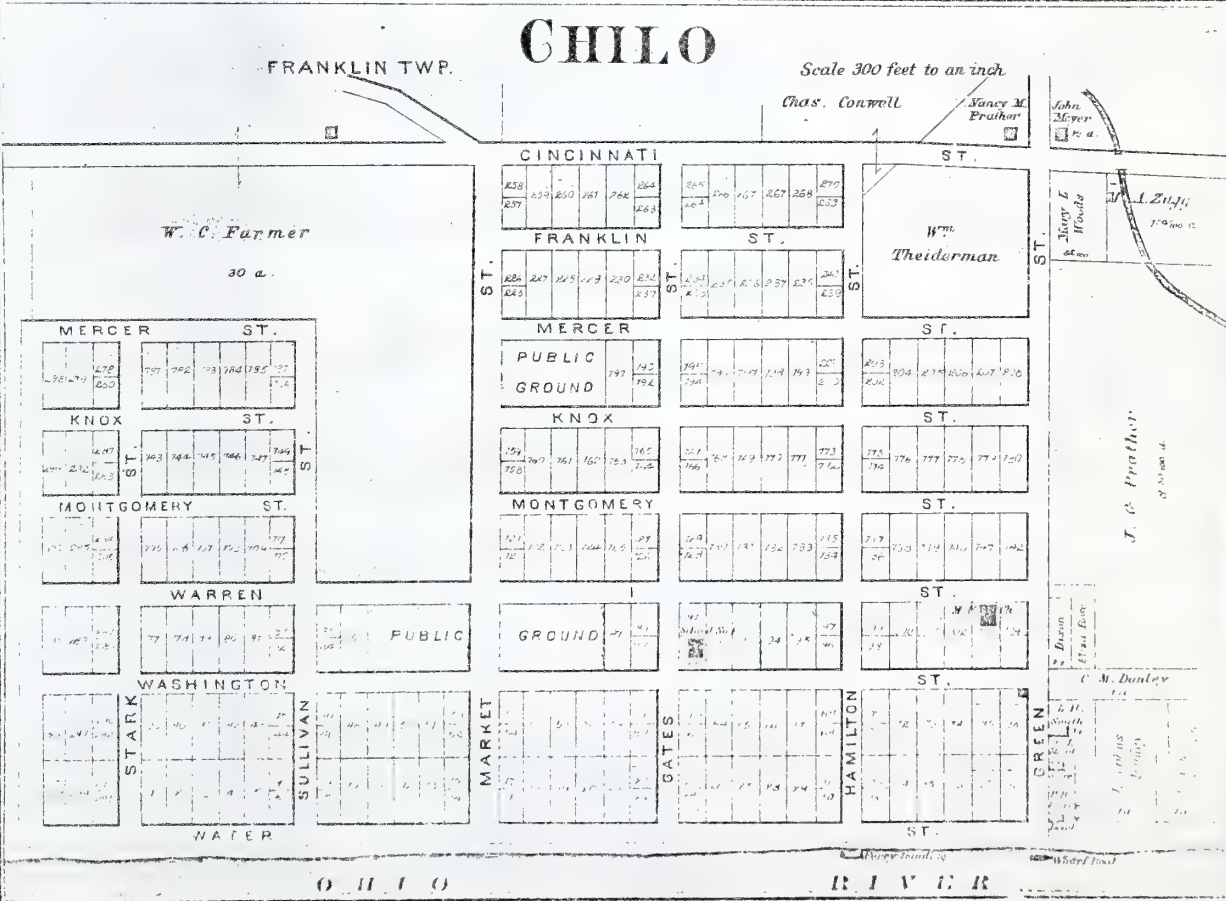

OHIO

RIVER



POINT ISABEL

WASHINGTON TWP.

Scale 300 feet to an inch

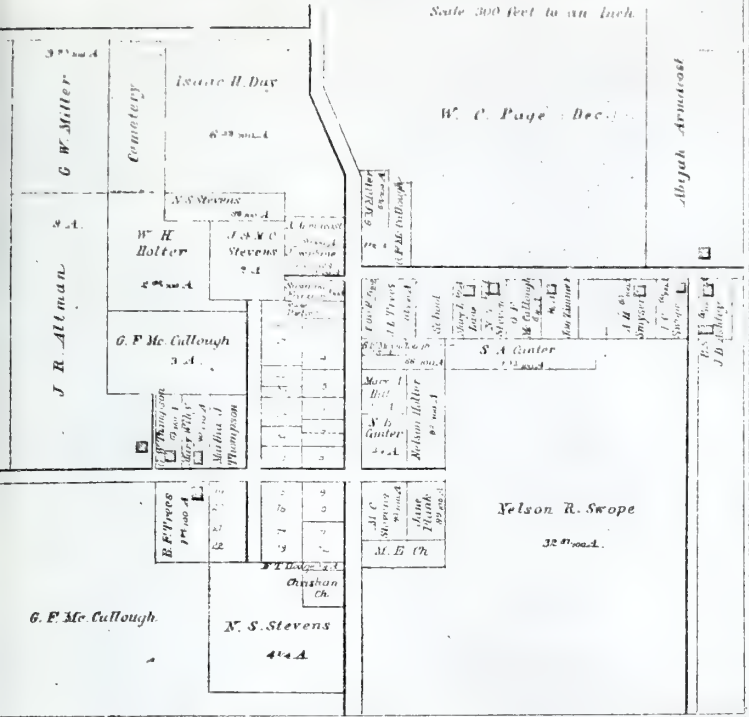

MARATHON

JACKSON TWP.

Scale 300 feet to an inch

62-63

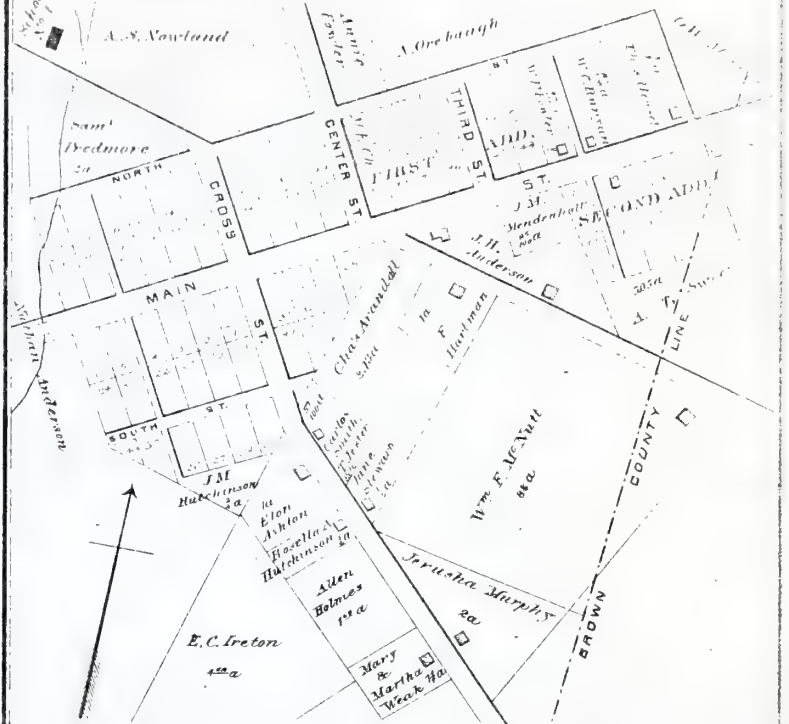

POINT ISABEL BUSINESS REFERENCES.

CHAS. SCHWAB, Township Clerk.
B. F. SWOPE, Principal Mt. Pisgah Schools. P. O., P. Isabel.
H. G. FURHISER, Principal Pt. Isabel Schools.
GEURMAN E. TREES, Principal Laurel Schools. P. O., Point Isabel.
J. P. BURNETT, Minister Christian Church.

MARATHON BUSINESS REFERENCES.

NATHAN ANDERSON, Ex-County Treasurer and Farmer.
J. R. JOHNSON, County Commissioner.
J. V. CHRISTY, State Representative.
A. W. FREDMORE, Justice of the Peace.
M. E. APPLGATE, Township Clerk and School Teacher.
J. L. FOMORIN, Physician and Surgeon.

BANTAMI

TATE TWP.

Scale 20 Rods to an Inch

Jesse Brandiff

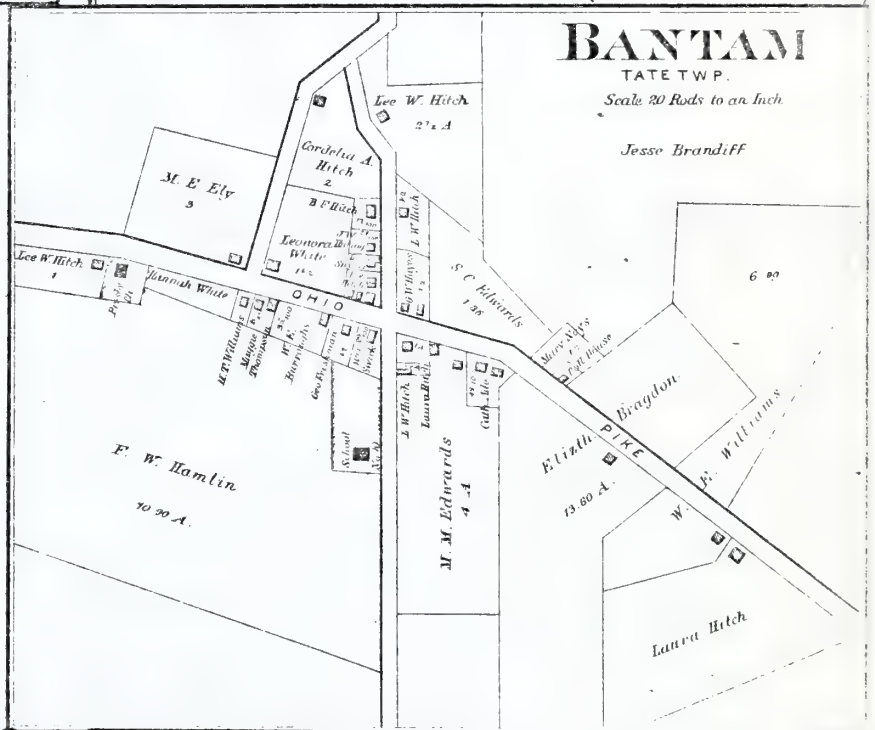

NICHOLSVILLE

MONROE TWP.

Scale 200 feet to an inch

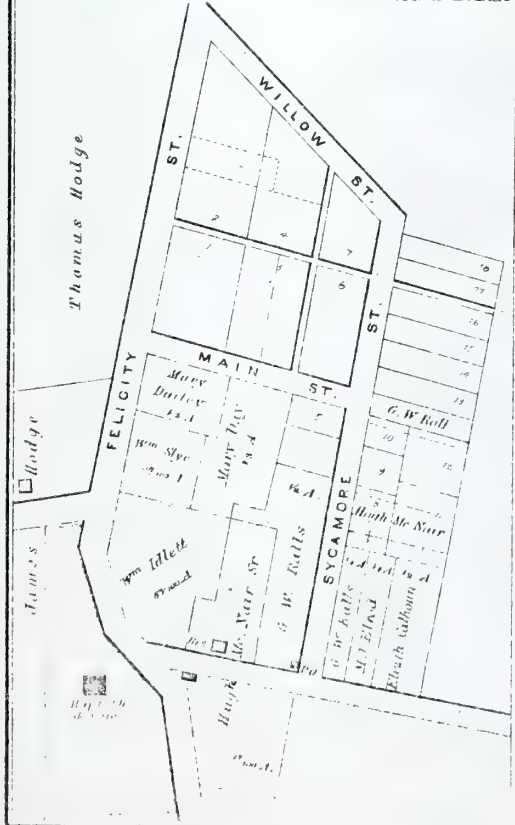

WOODVILLE

WAYNE TWP.

Scale 300 feet to an inch

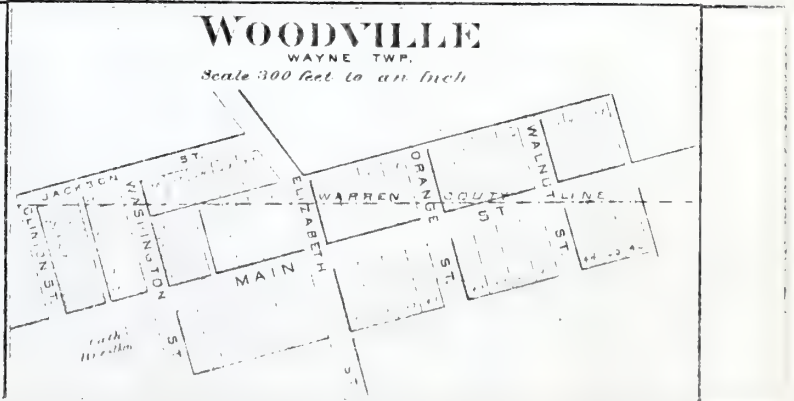



FRANKLIN

Scale 2 Inches to the Mile



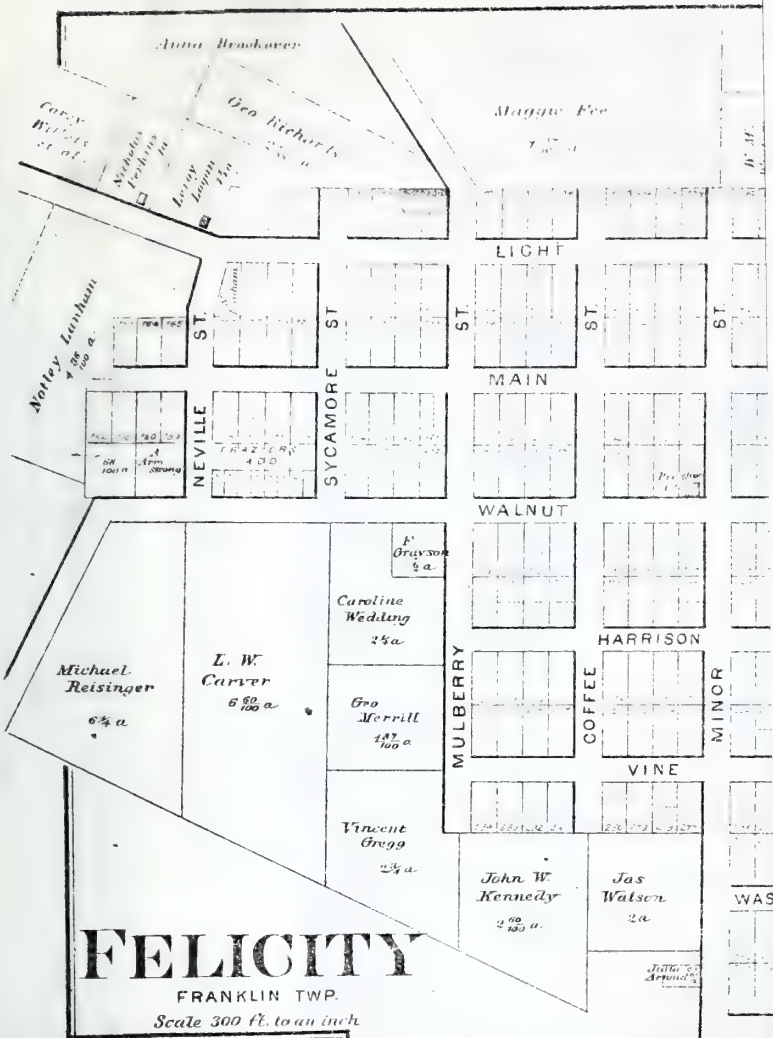

Wm. T. Prather

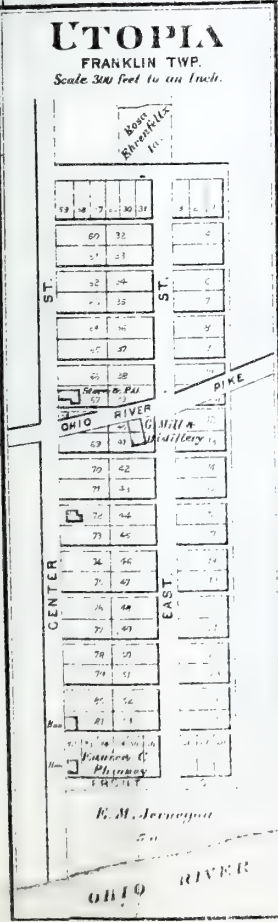

FELICITY BUSINESS REFERENCES.

- WM. G. RICHEY**, Cash Dealer in Live Stock. The highest cash prices paid at all times for Sheep, Cattle and Hogs. Correspondence solicited. Member of the Directory of the First National Bank of Felicity.
- L. RICHEY**, on Survey 1654. Wholesale Cash Dealer in all kinds of Live Stock. E. O. address, Felicity, O. References, any National or Private Bank in Southern Ohio.
- CHAS. E. MCGOHAN & CO.**, The National Livery Stable. Everything new and first-class. Prices reasonable, service prompt. The finest and best equipped Stable in Clermont County. Everything of the very best.
- THOMAS W. JONES**, Manufacturer of Buggies, Carriages, Wagons and Carts. General repairing a Specialty. Blacksmithing of all kinds done in the most approved manner. Plain repairing and Horse-shoeing a Specialty. Old Buggies repaired and repainted, and made to look good as new. All work well-done and warranted.
- J. L. BRANNOCK**, Undertaker and Embalmer. Natural Wood and Cloth-covered Caskets, Stone and Metallic Caskets, Steel Grave Vaults kept in Stock. A complete line of funeral furnishings, fine team and hearse, and careal driver. Also Dealer in fine Furniture; a large Stock on hand. Call and see my goods before buying elsewhere.
- GEO. L. WOOD** (Spring Stock Farm). Dealer in blooded Horses and Cattle. Fine Stallion "Dew Drop," Arabian Membrino. Fine blood Mares of same strain. 1 mile east of Felicity.
- C. W. & W. R. PAGE**, Breeders of Horses and Jersey Cattle. Horses handled at reasonable terms on the best Half-breed Track in Clermont County.
- W. C. CARLEY**, School Teacher. P. O., Felicity.
- MARK D. ROSS**, Stock Dealer and Breeder of Fine Horses. Owner of the celebrated Stallion "Ohio Chief." "Ohio Chief" is a beautiful bay, 16 hands high, fine mane and tail, well-formed, shows good trotting action, fine style and finish. Was foaled June 21st, 1886; was sired by "Harrison Chief," he by "Clark Chief," he by "Membrino Chief," "Harrison Chief's" dam was by "Joe Downing." Sire of "Luck Jamison" (226), "Alec Downing" (229), and is the Grand-Sire of Banner's "Edwin Forest" (228), "Joe Downing," Sired Dam of "Banner" (229), "Jewels" (226), "Forecox" (215), "Wilson" (216), "Majolica" (215), "Phalanx" (215). "Ohio Chief's" Dam was sired by Ulrey's "Monarch," he by Wood's "Edwin Forest." "Ohio Chief's" Grand-Dam was sired by McArthur's "Edwin Forest," he by Alexander's "Edwin Forest." "Ohio Chief's" colts, of which there are a number in this vicinity, speak for themselves, and are entirely worthy of the reputation of the most successful winners of the business.
- ROBE. J. CRIBBAP**, Catalogue your Farms with Fielding & Co., 13 W. 4th Street, Cincinnati, O.



FELICITY
FRANKLIN TWP
Scale 300 ft to an inch

UTOPIA
FRANKLIN TWP
Scale 300 feet to an inch



FELICITY BUSINESS REFERENCES.

- WM O RICHIEY**, Cashier in Law South. The Public is invited to call and consult with him on all matters of Law, Equity, &c. in reference to the National Bank of Commerce of the State of Ohio.
- L. RICHIEY**, on Survey etc. Wholesale Cash Dealer to all parts of Law South, P. O. address, Felicity, O. Information may be obtained on the premises.
- CRAS E. MCGRAW & CO.**, The National Survey & Building, Everything new and best on hand. Reasonable service prompt. The best and most approved plans in Common use. Every thing of the kind.
- EDWARD W. JONES**, Manufacturer of Brooms, Combs, Whips and Carbs. General price list sent on application. "All kinds" of brooms, whips, carbs, etc. made to order. All work guaranteed, and made to long and to wear. All work done on the premises.
- J. L. BRANSHOCK**, Undertaker and Embalmer. Undertaker and Embalmer. General price list sent on application. "All kinds" of caskets, coffins, etc. made to order. All work guaranteed, and made to long and to wear. All work done on the premises.
- OLD T. WOOD**, Undertaker and Embalmer. Undertaker and Embalmer. General price list sent on application. "All kinds" of caskets, coffins, etc. made to order. All work guaranteed, and made to long and to wear. All work done on the premises.
- W. W. B. PAUL**, Undertaker and Embalmer. Undertaker and Embalmer. General price list sent on application. "All kinds" of caskets, coffins, etc. made to order. All work guaranteed, and made to long and to wear. All work done on the premises.
- W. C. CARLEY**, Undertaker and Embalmer. Undertaker and Embalmer. General price list sent on application. "All kinds" of caskets, coffins, etc. made to order. All work guaranteed, and made to long and to wear. All work done on the premises.
- MARK D. HOVEY**, Undertaker and Embalmer. Undertaker and Embalmer. General price list sent on application. "All kinds" of caskets, coffins, etc. made to order. All work guaranteed, and made to long and to wear. All work done on the premises.

UTOPIA REFERENCE.

HENRY BRENNEN FELS, Undertaker and Embalmer. Undertaker and Embalmer. General price list sent on application. "All kinds" of caskets, coffins, etc. made to order. All work guaranteed, and made to long and to wear. All work done on the premises.

CEDRON REFERENCES

JOHN T. BOGARDUS, Undertaker and Embalmer. Undertaker and Embalmer. General price list sent on application. "All kinds" of caskets, coffins, etc. made to order. All work guaranteed, and made to long and to wear. All work done on the premises.



LIST OF PATRONS FOR THE ATLAS OF CLERMONT COUNTY, OHIO.

BATAVIA TOWNSHIP.

NAME.	POST OFFICE.	OCCUPATION.	NATIVITY.	Year Settled in Co.
Ashburn, Allen W.	Batavia	Physician	Clermont Co., O.	
Bishop, W. C.	"	Attorney	Brown Co., O.	1888
Barr, J. L. H.	"	Insurance Agent	Clermont Co., O.	
Baum, W. H.	"	Sewing Machine Dealer	"	
Breeding, T. P.	"	Attorney	"	
Baum, Geo. F.	"	Livery	"	
Belt, Chas.	"	Physician	"	
Blanchard, C. H.	"	Phonix Mill	"	
Boothly, N. D.	Bantam	Farmer	Brown Co., O.	1887
Bordwell, C.	Batavia	Stock Farmer	Warren Co., Pa.	1884
Brown & Kain.	"	Restaurant and Confectionery	Clermont Co., O.	
Crane, Ed. Q.	Mt. Holly	Attorney and Teacher	"	1892
Dimmitt, A. M.	Batavia	Dep. Auditor	"	
Doan, W. B.	Amelia	Physician and Surgeon	Hamilton Co., O.	1841
Dennison, W. W.	Batavia	Attorney	Clermont Co., O.	
Powdney, E. T.	"	"	"	
Ely, Ed. C.	"	Teacher	Andrew Co., Mo.	1884
First National Bank	"	Banking	"	
Fagin, R. K.	Amelia	Farmer	Clermont Co., O.	1896
Griffis, C. S.	Batavia	Carriage and Livery	New York.	1891
Gregg & Hulick	"	Clermont Courier	"	
Goodwin, Geo. W.	"	Recorder	Clermont Co., O.	
Hulick, Geo. W.	"	Attorney	"	
Hicks, Louis	"	"	"	
Holter, M. J. W.	Olive Branch	U. S. Gauger and Farmer	"	
Hulick, W. O.	Batavia	Dental Surgeon	"	
Johnson, Albert S.	Bantam	Stock Dealer and Farmer	"	1865
Kline, Mrs. A. & W.	Batavia	Grocers	Greene Co., O.	
Keen, Geo. A.	"	Sherrif	Kenton Co., Ky.	1879
Lockwood & Cramer	"	Pub. Clermont Sun	"	
Lytie, J. N.	Mt. Holly	Farmer	Clermont Co., O.	1827
Martin, Geo. R.	Bantam	Farmer	Philadelphia, Pa.	1886
Nash, Chas. W.	Amelia	Fruit Grower and Farmer	Clermont Co., O.	
Nichols & Nichols	Batavia	Attorneys	"	
Nichols John	Cincinnati	Attorney	"	
Ockerman, J. E.	Batavia	Supt. of Schools	Highland Co., O.	1890
Parrott, John S.	"	Attorney	Knox Co., O.	1839
Prather, Win. W.	"	Attorney	Clermont Co., O.	
Penn, E. G.	Amelia	Pension Attorney	"	
Roudebush, W. F.	Batavia	Attorney	"	
Robinson, J. E.	Amelia	"	"	
Robinson, Jas.	Batavia	Pub. Advance	"	
Roudebush, F. W.	"	Treasurer	"	
Swing, P. F.	"	Judge	"	
Swing, G. L. & J. B.	"	Attorneys	"	
Smith, L. Henry	Amelia	J. P. and Farmer	"	
Stirling, W. B. C.	Batavia	Agricultural Implements	St. John, N. B.	1838
Smith, C. R.	Mt. Holly	Trustee and Farmer	Clermont Co., O.	
Shultz, John	Batavia	Farmer	Germany	1876
Slade, Geo. W.	Bantam	"	Clermont Co., O.	
Tatman, J. C. F. & Bro.	Batavia	Leaf Tobacco Dealers	"	
Titus, Joseph	"	Insurance	Duchess Co., N. Y.	
Townley, W. A.	"	Attorney	Claiborne Co., Tenn.	1832
Thomas, Jas.	Amelia	Farmer	Harrison Co., Ky.	1874
Thurber, F. K.	Hauilet	Attorney	Clermont Co., O.	
Walker, W. Rufus	Batavia	Clermont House	Brown Co., O.	1881
Weaver, Jas. W.	"	Land Appraiser and Farmer	Clermont Co., O.	
Walker, Win. R.	"	Attorney and Insurance	Brown Co., O.	
Wilson, A.	"	Contractor and Builder	Greenbrier Co., W. Va.	1851
Wolf, Jacob	Mt. Holly	Farmer	Germany.	1853

CITY OF CINCINNATI.

Cresap, Robt. J.	13 W. 4th St., Ga.	Real Estate and Exchange		
Este & Schmidt	31 "	Real Estate		
Gatch, Lewis N.	Ernie Park, Ga.	Attorney-at-law	Clermont Co., O.	
Gould, W. H.	Cincinnati	Secretary, Marmet Co.	New York.	1864
Hanna, Henry	109 E. 4th St., Ga.	"	"	
Hunt, Samuel	Cincinnati	Manager O. & N. W. R. R.	"	
Mason, Thomas	99 Broadway, Ga.	Newspaper Publisher	Norwich, Conn.	1890
Meyers, Gibbs & Co.	122 Market St., Ga.	Real Estate	"	
Steele, Chas. M. & Son	W. 5th St., Ga.	Real Estate	Pennsylvania.	1841
Woltz & Co.	274 W. 5th St., Ga.	Real Estate	"	
Wolf, Gus. A.	Mt. Washington	Merchant Tailor.	America	1858

FRANKLIN TOWNSHIP.

Brown, A. R.	Chilo	Coal Dealer.	Clermont Co., O.	1842
Brannock, J. L.	Felicity	Furniture.	Harrison Co., Ky.	1817
Bogges, John T.	Colum	Stock Dealer and P. M.	Paris, Ky.	1840
Culberly, Robt.	Utopia	Farmer.	Hamilton Co., O.	1844
Curley, W. C.	Felicity	Teacher.	Clermont Co., O.	1869
Dixon, E. W.	Chilo	"	Brown Co., O.	1861
Ehrenfels, Henry	Utopia	Merchant.	Germany.	1856
Goslin, O. L.	Rural	Trustee and Farmer.	Clermont Co., O.	1837
Hurdle, B. F.	Felicity	Lanifard	"	1868
Hannah, Josiah	"	Farmer.	Brown Co., O.	1872
Jones, T. W.	"	Carriage Maker and B.S.	Pennsylvania.	1878
Kennedy, S. E.	"	Druggist.	Clermont Co., O.	1850
Leslie, W. H.	"	Trustee and Blacksmith.	"	1851
Lagan, Tom. C.	Chilo	Farmer.	"	1846
McKinney, J. S.	Amelia	Teacher	"	1851
Mead, C. L.	Chilo	Merchant	Fugate	1871
Weyer, John	"	"	Franklin Co., Ky.	1871
McGowan, E. & Co.	Felicity	Liverymen.	Clermont Co., O.	1870
Meyers, Win.	Colum	Tobacco Dealer and Farmer.	Brown Co., O.	1866

FRANKLIN TOWNSHIP.

NAME.	POST OFFICE.	OCCUPATION.	NATIVITY.	Year Settled in Co.
Miller, L.	Felicity	Farmer	Clermont Co., O.	1829
Olmstead, Mrs. T. B.	Chilo	"	"	1848
Parkiser, Grant	Felicity	Pub. Felicity Times.	"	
Prather, E. G.	Chilo	Merchant and P. M.	Clermont Co., O.	1855
Page, C. W. & W. R.	Felicity	Farmers and Stock Raisers.	Ohio	
Phinney, Theodore	Utopia	Farmer and Broom Maker	Cuyahoga Co., O.	1849
Richey, W. G.	Felicity	Stock Dealer	Clermont Co., O.	1850
Rice, Frank J.	Utopia	Shoemaker and Farmer.	Germany.	1870
Rice, Charley F.	"	Farmer.	Clermont Co., O.	1871
Ross, M. D.	Felicity	Farmer and Horse Breeder	Brown Co., O.	1871
Richey, L.	"	Farmer and Stock Dealer.	Clermont Co., O.	1852
Trees, J. L.	Pt. Isabel	"	"	1844
Waterfield, G. E.	Felicity	Merchant.	"	
Woodmansee, C. H.	Rural	Teacher.	"	1865
Woodmansee, Rona	"	"	"	1872
Williams, Penn	Felicity	Tobacco Dealer.	Brown Co., O.	1863
Wood, Geo. A.	"	Spring Stock Farm.	Clermont Co., O.	1850
Woods, Hamlet	Chilo	Farmer.	"	1852

GOSHEN TOWNSHIP.

Bird, J. C.	Goshen	Hardware Dealer.	Hunterdon Co., N. J.	1855
Bray, W. C.	"	Twp. Trustee and Farmer.	England.	1844
Cook, John E.	Madest	Bridge Builder & Contractor	Clermont Co., O.	1844
Cook, James	Goshen	Veterinary Surg. and Farmer	"	1840
Dull, B. F.	"	Farmer.	Mercer Co., O.	1865
Doughman, T. J.	"	Post Master.	Warren Co., O.	1849
Elliott, M. W.	"	Twp. Trustee and Farmer.	Clermont Co., O.	1842
Ferris, John	Pleasant Plains	Farmer	Hamilton Co., O.	1852
Gordon, Win. L.	Goshen	J. P. and Farmer.	Clermont Co., O.	1837
Gibbs, Henry, Sr.	"	Farmer.	England.	1854
Gibbs Joseph	"	"	"	1853
Haywood, A.	"	Ex-Commissioner & Farmer.	Clermont Co., O.	1842
Irwin, David R.	"	Farmer.	"	1844
Irwig, R. B.	"	"	"	1857
Keap, T. P.	"	Teacher.	"	1862
Kirbert, H. W.	"	Farmer.	Germany.	1866
Karns, W. M.	"	Teacher.	Clermont Co., O.	1859
Leeper, A. C.	"	Farmer.	"	1843
McClelland, W. H.	"	Hotel Proprietor.	Hamilton Co., O.	
Myers, M.	"	Farmer.	Clermont Co., O.	1855
Morris, A.	"	Physician and Surgeon.	Warren Co., O.	1857
Morris, O.	"	Farmer.	"	1848
O'Connor, Joseph	"	Blacksmith and Wagon Mkr	Clermont Co., O.	1861
Pray, Jas. L.	O'Bannon	Farmer.	Hamilton Co., O.	1843
Pidgeon John T.	Goshen	"	England.	1870
Page, Benjamin	"	J. P. and Farmer.	Highland Co., O.	1884
Roat, N. O.	Loveland	Farmer and Horse Dealer.	Warren Co., O.	1889
Reamer, G. S.	Goshen	Farmer.	Clermont Co., O.	1822
Sarrel, J. D.	Loveland	"	Bath Co., Ky.	1881
Snyder, A. C.	Goshen	"	Clermont Co., O.	1850
Tarnpseed, S. L.	"	Teacher.	Ohio	
Wiggins, S. T.	"	Farmer and Miller.	Clermont Co., O.	1857

JACKSON TOWNSHIP.

Anderson, N.	Marathon	Ex. Co. Treas. and Farmer.	Ohio.	
Applegate, M. E.	"	Twp. Clerk and Teacher.	Indiana.	1866
Christy, J. V.	"	State Representative.	Chester Co., Pa.	1844
Cover, John B.	Monterey	Farmer.	Clermont Co., O.	
Fomorin, J. L.	Marathon	Physician and Surgeon.	"	
Goff, G. W.	Williamsburg	Carpenter and Builder.	"	1853
Grissold, Broa.	Lorado	Merchants.	"	
Hutchinson, E. J.	Marathon	Farmer.	Clermont Co., O.	1838
Higgins, Jos.	Lorado	Twp. Trustee and Merchant.	"	
Johnson, J. R.	Marathon	County Commissioner.	"	1848
Predmore, A. W.	"	Justice of the Peace.	"	
Rowan, John	Blowville	Notary Public and Farmer.	Hamilton Co., O.	1853
Wilson, Anson	Monterey	Brick Manufacturer	Ohio.	

MIAMI TOWNSHIP.

Applegate, W. B.	Branch Hill	Merchant and J. P.	Clermont Co., O.	
Anshutz, H. F.	Loveland	Dentist.	Montgomery Co., O.	1857
Atwood, S. P.	Milford	Lumber Dealer.	Rutland Co., Vt.	1869
Brown, H. P.	Milberry	Farmer and Land Appraiser.	Clermont Co., O.	1825
Belt, R. C.	Milford	Physician	"	1819
Brodha, Henry	"	Farmer	Caroline Co., Va.	1867
Brookfield, E. V.	Branch Hill	Insurance.	New Brunswick, N. J.	1889
Brook, W. W.	Loveland	Contractor and Builder.	Caledonia Co., Vt.	1852
Brook, A. B.	"	Building Material.	"	1870
Boyle, Stephen S.	"	Stock Raiser and Farmer.	New York City.	1886
Cline, J. B.	Perintown	Physician	Lonsing, France.	1831
Cross, D. N.	Loveland	Superintendent of Schools.	Licking Co., O.	1889
Davis, John A.	Branch Hill	Miller, Eagle Mills.	Warren Co., O.	1876
Dugan, Matthew	Loveland	Stock Farm.	Ireland.	1862
Elstun Isaac	Milberry	Attorney at Law.	Clermont Co., O.	
Edwards, H. M.	Milford	Fairview Farm	Hamilton Co., O.	1881
Eveland, G. H.	Miamiville	Merchant and P. M.	Clermont Co., O.	
Frederick, D. D.	Milford	Bar, Farm and Washing Machine.	Frederick Co., Md.	1889
Gay, J. J. D.	"	Farmer	Clermont Co., O.	
Gallagher, John D.	Branch Hill	Attorney, 180 Walnut St., Cin	Jefferson Co., O.	1871
Gesner, George J.	Loveland	Vermonter & Sample Room.	Hamilton Co., O.	1889
Hill, George H.	Milford	Civil Engineer.	Clermont Co., O.	
Hunting, J. C.	"	Insurance.	Hamilton Co., O.	

MIAMI TOWNSHIP, (CONTINUED)

Table with columns: NAME, POST OFFICE, OCCUPATION, NATIVITY, Year Settled in Co. Includes names like Hodges, F. M., Haywood, N. H., Heath, Thos. T., etc.

Table with columns: NAME, POST OFFICE, OCCUPATION, NATIVITY, Year Settled in Co. Includes names like Armacost, D. W., Boeger, Edwin, Brown, Geo. M., etc.

OHIO TOWNSHIP.

Table with columns: NAME, POST OFFICE, OCCUPATION, NATIVITY, Year Settled in Co. Includes names like Borough & Iamblie, Battle, E. E., Brunagom, J. K., etc.

OHIO TOWNSHIP, (CONTINUED)

Table with columns: NAME, POST OFFICE, OCCUPATION, NATIVITY, Year Settled in Co. Includes names like Hawkins, Wm., Hawkins, Rezin, Hawkins, Richard, etc.

PIERCE TOWNSHIP.

Table with columns: NAME, POST OFFICE, OCCUPATION, NATIVITY, Year Settled in Co. Includes names like Archer, Jas. S., Behymer, Freeman, Bennett, Theodore, etc.

STONELICK TOWNSHIP.

Table with columns: NAME, POST OFFICE, OCCUPATION, NATIVITY, Year Settled in Co. Includes names like Boeres Bros., Craver, J. P., Craver, Monterey, etc.

TATE TOWNSHIP.

Table with columns: NAME, POST OFFICE, OCCUPATION, NATIVITY, Year Settled in Co. Includes names like Allen, Ham., Burke, Oreille, Bunker, W. H., etc.

LIST OF PATRONS. CLERMONT COUNTY, OHIO. CONCLUDED.

TATE TOWNSHIP.

NAME	POST OFFICE	OCCUPATION	NATIVITY	AGE IN 1850
Harts, Elmer E.	Bethel	Pianos and Organs	Clermont Co., O.	1859
Huggins, J. F.	"	Dentist	Highland Co., O.	1869
Hulse, T. I.	"	Assessor and Farmer	Clermont Co., O.	1842
Jones, David	"	Lawyer	"	1849
Justice, W. P.	Franklin	"	"	1847
Laird, J. A.	Bethel	Book keeper	O. S.	1857
Lockwood, W. A.	"	Farmer	Highland Co., O.	1846
McNair, U. G.	"	Teacher	Clermont Co., O.	1866
Mace, J. H.	"	Farmer	Philadelphia, Pa.	1842
Reed, C. E.	"	"	Clermont Co., Pa.	1844
Swing, C. J.	"	County School Examiner	"	1850
Salt, J. C.	Salt Air	Farmer	"	1858
Stultz, Levi	Wagonville	Carpenter and Farmer	"	1822
Thompson, W. E.	Bethel	Physician	"	1835
Tatman, John	Salt Air	Farmer	"	1849
Tatman, Ella	"	Teacher	"	1864
Winder, G. W.	Wagonville	Farmer and J. P.	"	1831

UNION TOWNSHIP.

Aver, John	Withamsville	Farmer	Hamilton Co., O.	1874
Arthur, Elias	Summerside	Blacksmith	Clermont Co., O.	1827
Barnow, A. D.	Perintown	Farmer	Hamilton Co., O.	1875
Bragdon, B. F.	Withamsville	"	Clermont Co., O.	1849
Baumman, David	Milford	"	Hamilton Co., O.	1858
Cromin, John P.	Tobacco	Teacher	Clermont Co., O.	1860
Davis, C. B.	Clark	Teacher	Clermont Co., O.	1865
East, E. G.	Withamsville	Land Appraiser and Farmer	"	1839
Gutekunst, H. J.	Mt. Carmel	Twp. Assessor and Shoemaker	Switzerland	1866
Hatfield, John C.	Withamsville	Township Clerk	Clermont Co., O.	1846
Hunt, J. W.	Olive Branch	Farmer and Census Taker	"	1847
Hey, Michael	Baldwin	Farmer	"	1854
Jones, S. M.	Glen Este	Farmer and Broom-maker	"	1850
Ludlow, Lewis	"	Farmer	"	1827
Lane, Edward T.	Summerside	Minister	"	1855
Lanig, N. H.	"	Farmer	Jefferson Co., O.	1842
Mariott, Benjamin	Mt. Carmel	"	Hamilton Co., O.	1865
Mehl, E.	Amelia	"	"	1858
Paul, Joseph M.	Glen Este	School Teacher and Mechanic	Clermont Co., O.	1863
Perin, Harvey	Perintown	Farmer	"	1862
Phillips, J. M.	Mt. Carmel	"	"	1828
Rose, L. W.	Summerside	Merchant	"	1862
Ricker, J. T.	Mt. Carmel	Physician and Surgeon	"	1848
Rust, Viola	Summerside	Farmer	"	1845
Rohr, Jacob	Baldwin	"	Germany	1873
Ragland, J. G.	Milford	"	Hamilton Co., O.	1880
Simmons, M.	Summerside	"	Clermont Co., O.	1832
Spence, Colin	Perintown	Physician and Surgeon	Warren Co., O.	1840
Spahr, Roman	Perintown	Farmer	Germany	1849
Sapp, R. D.	Baldwin	Merchant	Clermont Co., O.	1848
Stevenson, Jos. M.	"	Miller	Hamilton Co., O.	1885
Schneider, Mahlon	Summerside	Farmer and Dairyman	Savaria, Ger.	1879
Turner, Isaac D.	Perintown	Farmer	Hamilton Co., O.	1881
Turner, Geo. W.	Perintown Twp.	Trustee and Farmer	"	1876
Von Seggern, Harry	Summerside	Farmer	"	1885
Wood, M. A.	Mt. Carmel	"	Clermont Co., O.	1846
Whippy, Chas. A.	Glen Este	Teacher	"	1858
Weimar, Nicholas	Summerside	Farmer	Germany	1874
Williams, Thos. E.	Glen Este	"	Hamilton Co., O.	1882
Woodruff, Stephen L.	Tobacco	"	"	1889
Whippy, W. H.	Mt. Carmel	Teacher	Clermont Co., O.	1854
West, John K.	Olive Branch	Farmer and Census Taker	"	1853
Wilson, J. H.	Mt. Carmel	Merchant	Clark Co., Va.	1884

WASHINGTON TOWNSHIP.

Abrams, J. H.	Moscow	Farmer and Tobacco Dealer	Clermont Co., O.	1859
Buchanan, A. E.	Moscow	Farmer	"	1861
Burnett, J. F.	Point Isabel	Minister	Adams Co., O.	1883
Crest, B. and Millie Co.	Moscow	Distillery and Sawmill	"	1845
Clark, W. R.	Felicity	Farmer	Clermont Co., O.	1845
Culter, M. F.	Chilo	"	Brown Co., O.	1866
Cox, M. W.	Moscow	"	Clermont Co., O.	1859
East, Chas.	"	Hotel Proprietor	"	1871
Fenwick, Wm. G.	"	Nurseryman	"	1858
Grimes, S. H.	"	Surveyor	Highland Co., O.	1858
Gruesbeck, John	"	Merchant	Brown Co., O.	1860
Hopkins, A. D.	"	Grocer	Boyd Co., Ky.	1877
Howard, R. G.	"	Land Appraiser and Farmer	Brown Co., O.	1849
Jones, C. W.	"	Teacher	"	1875
Jones, C. W.	"	Physician	Madison Co., O.	1882
Johnston, R. L.	"	P. M. and Druggist	Clermont Co., O.	1846
Joshin, Jeremiah	Point Isabel	Farmer	"	1825
Jones, Emma	Neville	Teacher	"	1863
Kinsey, J. M.	Moscow	House Painter	Beaver Co., Pa.	1871
Linar, James	"	Farmer	Clermont Co., O.	1852
Larkin, J. L.	Neville	Twp. Trustee and Farmer	"	1857
Larkin, Mary	Moscow	Teacher	"	1862
Moreton, D. B.	"	Merchant and Farmer	"	1845
Montjar, K. A.	"	Physician	"	1859
Moreton, Chas. B.	"	Farmer and Tobacco Dealer	"	1856
Miller, K. D.	Neville	Merchant	"	1848

WASHINGTON TOWNSHIP.

McMath, Chas.	Moscow	Schoolman	Clermont Co., O.	1847
Nichols, Mrs. Della	Moscow	Teacher	"	1864
Pattison, L. C.	"	Farmer and Tobacco Dealer	Brown Co., O.	1844
Parkinson, E. G.	Point Isabel	Teacher	Clermont Co., O.	1864
Parkinson, W. F.	Chilo	Farmer	"	1839
Porter, R. D.	"	"	"	1842
Romsh, Michael	Moscow	"	Adams Co., O.	1823
Sandley, W. F.	"	Hotel Proprietor	Schuykill Co., Pa.	1882
Stack, Jas. F.	"	Retired Farmer	Brown Co., O.	1861
Sargent, C. W.	Felicity	Farmer	Clermont Co., O.	1847
Schwab, Chas.	Point Isabel	Twp. Clerk and Farmer	"	1860
Swape, B. E.	"	Teacher	"	1861
Turnipsed, A. G.	Moscow	"	Highland Co., O.	1848
Trees, J. B.	"	Twp. Trustee and Farmer	Clermont Co., O.	1843
Trees, F. M.	Point Isabel	Farmer	"	1843
Trees, Thurman H.	"	Teacher	"	1866
Wiley & Buchanan	Moscow	Bankers	Brown & Clermont	1866
Wile, John	"	Farmer	Monroe Co., O.	1857

WAYNE TOWNSHIP.

Bolser, J.	Newtownville	Merchant	Warren Co., O.	1852
Barr, Wm.	Edenton	"	Clermont Co., O.	1857
Buerkle, Chas.	Moore's Fork	Farmer	Hamilton Co., O.	1836
Cawen, C.	Newtownville	C. E. and Surveyor	Clermont Co., O.	1862
Cook, John E.	Modest	Bridge and Stone Contractor	"	1844
Coxover, Elias	Edenton	Farmer	Warren Co., O.	1850
Goodpaster, Loren	"	Teacher	Ohio	1868
Gillespie, Wm.	Newtownville	"	Clermont Co., O.	1854
Hahn, H. M.	Modest	Twp. Assessor and Farmer	Hamilton Co., O.	1866
Jones, Mrs. B.	Newtownville	"	Clermont Co., O.	1866
Kenney, W. H.	Modest	Merchant and P. M.	Warren Co., O.	1888
Roudebust, G. M.	Newtownville	Farmer	Clermont Co., O.	1856
Strowhaver, H. D.	"	Hotel Prop. and Blacksmith	Hamilton Co., O.	1865
Sutton, John	Edenton	Farmer	Germany	1866
Williams, Albert	Newtownville	Teacher	Clermont Co., O.	1847
Whitemack, Wm. A.	Edenton	Farmer	"	1861

WILLIAMSBURG TOWNSHIP.

Arwine, Elliott	Williamsburg	Baker and Confectioner	Franklin Co., O.	1881
Burnet, Jas. W.	"	Hotel Proprietor	Clermont Co., O.	1849
Britton, Wm.	"	Attorney	"	1834
Beacham, Geo. B.	"	Harness Dealer	Connecticut	1856
Bishop, Edward	"	Shoemaker	Clermont Co., O.	1868
Beckett, W. H.	Baywood	Farmer and Notary Public	"	1858
Bulwark, W. W.	Williamsburg	Stock Dealer	Brown Co., O.	1885
Boys, B. A.	Hennings Mills	Farmer	Clermont Co., O.	1840
Curis, W. O.	Williamsburg	"	"	1857
Curis, D. L.	Afton	"	"	1845
Crosswell, J. M.	Williamsburg	Blacksmith	Bracken Co., Ky.	1865
Ewan, Jas. H.	Afton	Farmer	Clermont Co., O.	1868
Ferguson, T. R.	Williamsburg	Tinner	"	1867
Ferree, Isaac	"	Farmer	"	1821
Goff, G. W.	"	Carpenter and Builder	"	1853
Hancock, J. H.	"	Marble Dealer	"	1854
Haskell, Jas. H.	Afton	Farmer	"	1857
Holland, P. H.	"	"	"	1850
Henderson, H. H.	Williamsburg	Plasterer	Fleming Co., Ky.	1865
Heath, D. W.	"	Attorney	Clermont Co., O.	1868
Jordan, J. W.	"	Marble Dealer	Brown Co., O.	1854
Jenkins, H. E.	"	Farmer	Clermont Co., O.	1865
Kain, W. A.	"	Stock Dealer	"	1844
Kain, F. M.	"	Farmer	"	1852
Kloman, Gus.	Bantam	Teacher	Butler Co., O.	1879
Kloman, Antony	"	Farmer and Stock Breeder	"	1849
Lytle, J. W.	Williamsburg	Farmer	Clermont Co., O.	1867
Lytle, O. D.	Afton	Farmer	"	1829
Lukemier, L.	"	Farmer	"	1844
McLean, Homer	Williamsburg	Twp. Assessor and Farmer	"	1843
Moore, S. D.	"	Surveyor	"	1843
McCollum, O. G.	"	Chair Manufacturer	"	1841
McNutt, G. A.	"	Railway Postal Clerk	"	1861
Miller, W. H.	"	Twp. Trustee and Hardware	"	1821
Miller, W. H.	"	Farmer & Breeder Fine Hags	Hamilton Co., O.	1864
Wkster, J. F. & Bros.	"	Farmer and Stock Dealers	Clermont Co., O.	1864
Morgan, E. M.	"	Farmer & Priser of Tobacco	Indiana	1848
Monhead, T. W.	"	Farmer	Clermont Co., O.	1845
Peterson, D. K.	"	Land Assessor and Miller	"	1843
Reed, E. C.	"	Farmer	"	1855
Swet, W. T.	"	Solicitor	"	1840
Scott, M. J.	"	Farmer	Hamilton Co., O.	1854
Tribble, J. E.	Baywood	Twp. Trustee and Farmer	Clermont Co., O.	1840
Titus, E. D.	Hennings Mill	Farmer	New York	1848
Townsend, T. W.	"	Notary Pub. and Blacksmith	Clermont Co., O.	1849
Williams, Byron	Williamsburg	Co. School Ex. and Teacher	"	1847
Walker, J. B.	"	Druggist	Brown Co., O.	1879
Walker, O. P.	"	Far & Deal. in Fine Horses	"	1842
Wood, Leonard	Afton	Clerk	Clermont Co., O.	1864
Walker, F. W.	Williamsburg	Stock Dealer and Farmer	Brown Co., O.	1853
Weaver, Frank G.	"	Supt. Turnpike & Farmer	Clermont Co., O.	1858





MAP OF OHIO.
 Showing System of
GOVERNMENT SURVEYS.

*Range Numbers in Roman Letters
 Township Numbers in Figures.*

POPULATION OF THE UNITED STATES AND TERRITORIES FOR 1880 AND 1890.

Main table containing population data for various states and territories including Alabama, California, Florida, Georgia, Illinois, Indiana, Iowa, Kansas, Kentucky, Michigan, Minnesota, Missouri, Montana, Nebraska, Nevada, New York, North Carolina, North Dakota, Ohio, Oklahoma, Oregon, Pennsylvania, Rhode Island, South Carolina, South Dakota, Tennessee, Texas, Utah, Vermont, Virginia, Washington, West Virginia, Wisconsin, Wyoming, and Alaska. Each entry includes population counts for 1880 and 1890.

POPULATION OF THE UNITED STATES AND TERRITORIES FOR 1880 AND 1890.

Main table containing population data for various states and territories, organized by region (e.g., Massachusetts, Michigan, Louisiana, etc.) and year (1880 and 1890).

Table for Massachusetts population data, listing counties and their respective populations for 1880 and 1890.

MASSACHUSETTS.

Table for Michigan population data, listing counties and their respective populations for 1880 and 1890.

MICHIGAN.

Table for Louisiana population data, listing parishes and their respective populations for 1880 and 1890.

LOUISIANA.

Table for Nevada population data, listing counties and their respective populations for 1880 and 1890.

NEVADA.

Table for New Hampshire population data, listing counties and their respective populations for 1880 and 1890.

NEW HAMPSHIRE.

Table for New Jersey population data, listing counties and their respective populations for 1880 and 1890.

NEW JERSEY.

Table for Montana population data, listing counties and their respective populations for 1880 and 1890.

MONTANA.

Table for Nebraska population data, listing counties and their respective populations for 1880 and 1890.

NEBRASKA.

Table for New Mexico population data, listing counties and their respective populations for 1880 and 1890.

NEW MEXICO.

Table for Missouri population data, listing counties and their respective populations for 1880 and 1890.

MISSOURI.

Table for Maine population data, listing counties and their respective populations for 1880 and 1890.

MAINE.

Table for Minnesota population data, listing counties and their respective populations for 1880 and 1890.

MINNESOTA.

Table for Maryland population data, listing counties and their respective populations for 1880 and 1890.

MARYLAND.

Table for North Carolina population data, listing counties and their respective populations for 1880 and 1890.

NORTH CAROLINA.

Table for Ohio population data, listing counties and their respective populations for 1880 and 1890.

OHIO.

Table for North Dakota population data, listing counties and their respective populations for 1880 and 1890.

NORTH DAKOTA.

Table for New York population data, listing counties and their respective populations for 1880 and 1890.

NEW YORK.

Table for Oregon population data, listing counties and their respective populations for 1880 and 1890.

OREGON.

Table for Oklahoma population data, listing counties and their respective populations for 1880 and 1890.

OKLAHOMA.

Table for Oregon population data, listing counties and their respective populations for 1880 and 1890.

OREGON.

Table for Oklahoma population data, listing counties and their respective populations for 1880 and 1890.

OKLAHOMA.

Table for Oregon population data, listing counties and their respective populations for 1880 and 1890.

OREGON.

Table for Oklahoma population data, listing counties and their respective populations for 1880 and 1890.

OKLAHOMA.

Table for Oregon population data, listing counties and their respective populations for 1880 and 1890.

OREGON.

Table for Oklahoma population data, listing counties and their respective populations for 1880 and 1890.

OKLAHOMA.

Table for Oregon population data, listing counties and their respective populations for 1880 and 1890.

OREGON.

Table for Oklahoma population data, listing counties and their respective populations for 1880 and 1890.

OKLAHOMA.

POPULATION OF THE UNITED STATES AND TERRITORIES FOR 1880 AND 1890.

Table with columns for County, 1880, 1890, County, 1880, 1890, County, 1880, 1890, County, 1880, 1890. Lists counties from California to Wisconsin.

SOUTH DAKOTA.

PENNSYLVANIA.

Table listing Pennsylvania counties and their populations in 1880 and 1890.

UTAH.

Table listing Utah counties and their populations in 1880 and 1890.

TEXAS.

Table listing Texas counties and their populations in 1880 and 1890.

VERMONT.

Table listing Vermont counties and their populations in 1880 and 1890.

WASHINGTON.

Table listing Washington counties and their populations in 1880 and 1890.

WEST VIRGINIA.

Table listing West Virginia counties and their populations in 1880 and 1890.

RHODE ISLAND.

Table listing Rhode Island counties and their populations in 1880 and 1890.

TENNESSEE.

Table listing Tennessee counties and their populations in 1880 and 1890.

SOUTH CAROLINA.

Table listing South Carolina counties and their populations in 1880 and 1890.

VIRGINIA.

Table listing Virginia counties and their populations in 1880 and 1890.

WISCONSIN.

Table listing Wisconsin counties and their populations in 1880 and 1890.

WYOMING.

Table listing Wyoming counties and their populations in 1880 and 1890.

TOTALS.

Summary table of total population for each state and territory.

TOTALS.

Summary table of total population for each state and territory.

TOTALS.

Summary table of total population for each state and territory.

TOTALS.

Summary table of total population for each state and territory.

TOTALS.

Summary table of total population for each state and territory.

TOTALS.

Summary table of total population for each state and territory.

Summary table of total population for each state and territory.



THE CENTRE OF POPULATION



EXPLANATIONS

PLACES	POPULATION	CHARACTER
1 Places	100,000 and over	of the first class
2 Places	50,000 and over	of the second class
3 Places	25,000 and over	of the third class
4 Places	10,000 and over	of the fourth class
5 Places	5,000 and over	of the fifth class
6 Places	2,500 and over	of the sixth class
7 Places	1,000 and over	of the seventh class
8 Places	500 and over	of the eighth class
9 Places	250 and over	of the ninth class
10 Places	100 and over	of the tenth class

Barometric Heights in English feet above the level of the Sea.
The location of the Capitals of the States and Territories are indicated.

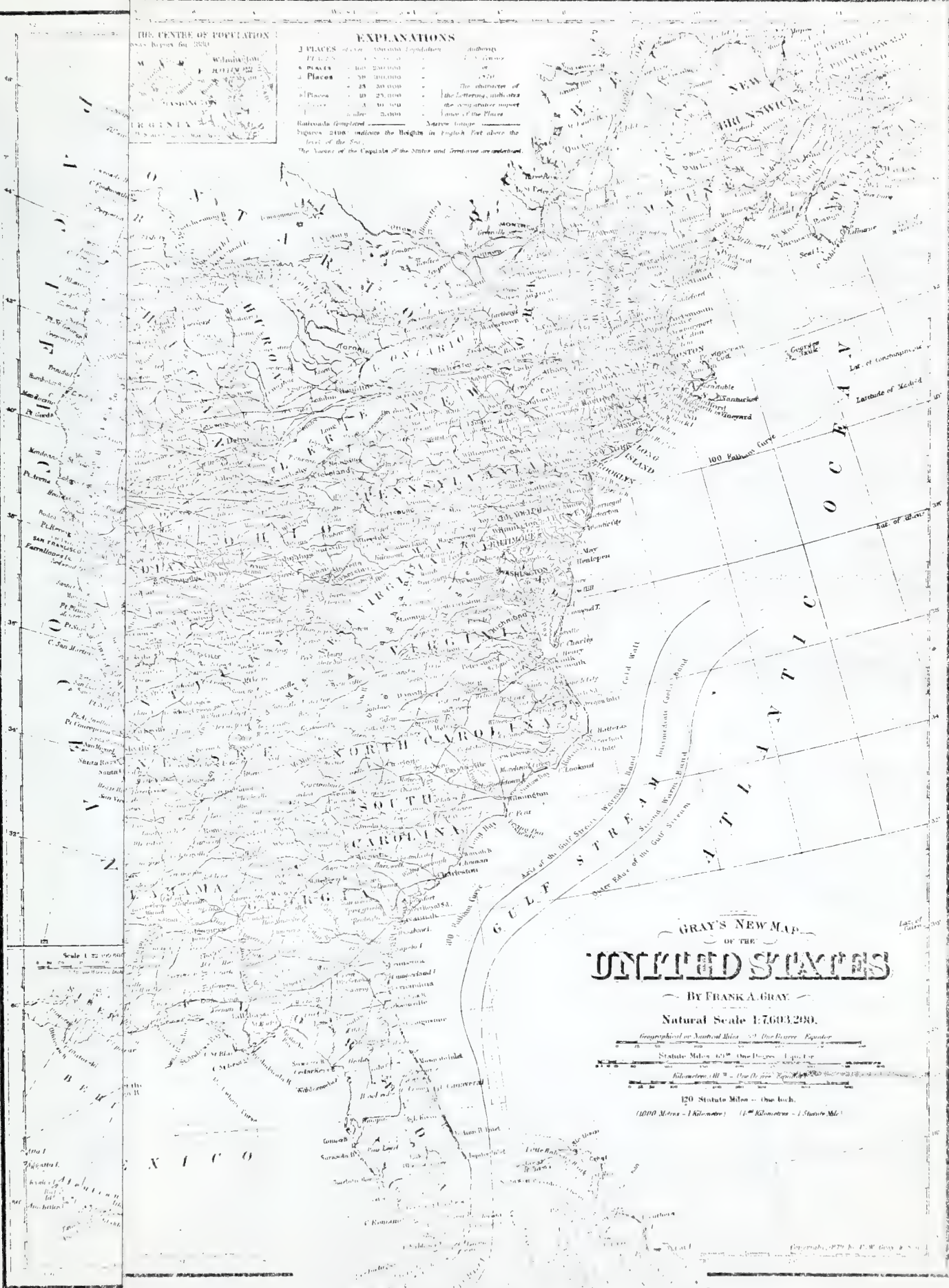

GRAY'S NEW MAP
OF THE
UNITED STATES

BY FRANK A. GRAY.

Natural Scale 1:603,200.

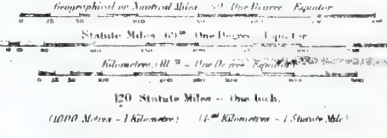

Copyright, 1879, by F. W. Gray & Co.

SEVEN EMBLEM OF THE UNITED STATES OF AMERICA

STATES
 ALABAMA ARIZONA ARKANSAS CALIFORNIA CONNECTICUT DELAWARE FLORIDA GEORGIA ILLINOIS INDIANA IOWA KANSAS KENTUCKY LOUISIANA MAINE MARYLAND MASSACHUSETTS MICHIGAN MINNESOTA MISSISSIPPI MISSOURI MONTANA NEBRASKA NEVADA NEW HAMPSHIRE NEW JERSEY NEW YORK NORTH CAROLINA NORTH DAKOTA OHIO OKLAHOMA OREGON PENNSYLVANIA RHODE ISLAND SOUTH CAROLINA SOUTH DAKOTA TENNESSEE TEXAS VERMONT VIRGINIA WASHINGTON WISCONSIN WYOMING

WATER
 ATLANTIC OCEAN PACIFIC OCEAN GULF OF MEXICO

ISLANDS
 ALASKA HAWAII

POPULATION
 1890 1900 1910

SCALE
 1:1,000,000

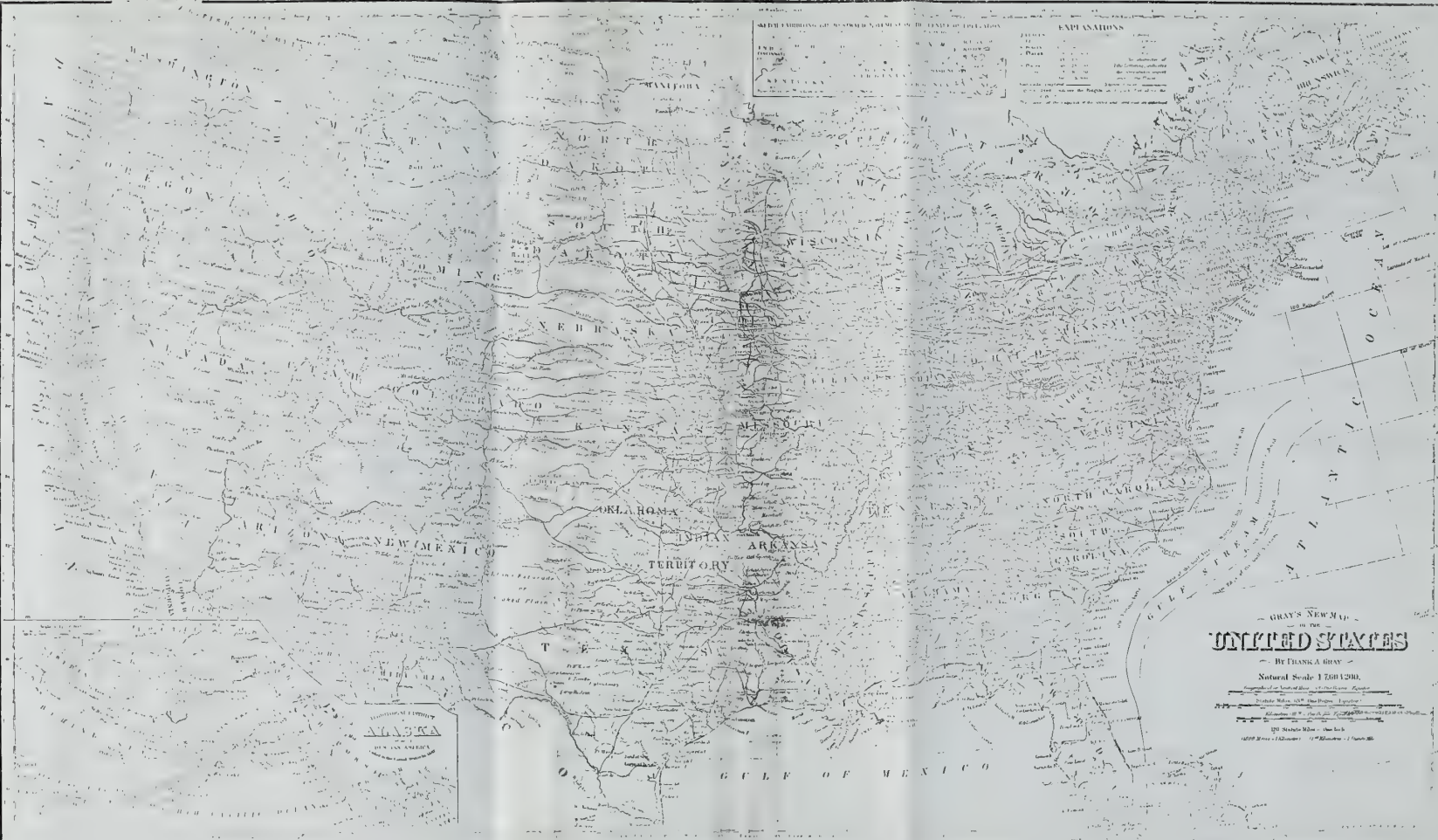

REPRODUCTION BY PERMIT
AMERICAN
 DIVISION OF THE
 U.S. GEOLOGICAL SURVEY

GRAY'S NEW MAP
UNITED STATES
 BY FRANK A. GRAY
 Natural Scale 1:200,000

Copyright © 1900 by Frank A. Gray
 Published by the United States Government Printing Office
 Washington, D.C.

POPULATION OF THE UNITED STATES AND TERRITORIES FROM 1790 TO 1890.

WITH NAMES OF CAPITALS, DATE WHEN ORGANIZED AND ADMITTED, AND AREA IN SQUARE MILES.

Main table listing population statistics for various US states and territories from 1790 to 1890, including names, capitals, and area in square miles.

POPULATION OF THE PRINCIPAL CITIES OF THE UNITED STATES.

Table showing population of principal cities in the US for the years 1860, 1870, 1880, and 1890.

TABLE SHOWING THE RELATIVE GROWTH OF THE PRINCIPAL CITIES IN THE UNITED STATES FROM 1790 TO 1890.

Table showing the relative growth of principal cities in the US from 1790 to 1890, categorized by census years (1790, 1800, 1810, 1820, 1830, 1840, 1850, 1860, 1870, 1880, 1890).

AREA AND POPULATION OF THE DOMINION OF CANADA.

Table listing the area and population of various provinces and territories in Canada.

POPULATION OF THE GLOBE.

Table showing population estimates for various countries and regions of the globe in 1890.

LEGISLATURES AND ELECTIONS OF STATES.

Table with columns: State, Session, Date, Term, Salary, Next Election. Lists legislative sessions and election dates for various states.

STATE CAPITALS AND GOVERNORS IN 1888.

Table with columns: State, Capital, Governor, Term, Salary. Lists state capitals and the names and terms of governors.

GOVERNORS OF THE TERRITORIES IN 1888.

Table with columns: Territory, Governor, Term, Salary. Lists territorial governors and their terms.

STATE DEBTS, VALUATION AND TAXES.

Table with columns: State, Date of Statement, Amount of State Debt, Taxation, Property Assessed, State Tax. Provides financial data for various states.

THE PRESIDENTS AND THEIR CAUVETS.

Table listing Presidents and their Cabinets, including names and dates of service.

Table listing Secretaries of War, Secretaries of the Treasury, and Secretaries of the Interior.

Table listing Vice-Presidents and Postmaster-Generals.

Table listing Attorneys-General.

Table listing Secretaries of the Navy.

Table listing Secretaries of the Treasury.

ORGANIZATION AND AREA OF TERRITORIES.

Table with columns: Territory, Act organizing Territory, U.S. Statutes, Area of the Territory. Lists territorial organizations and their areas.

EMISPHERE

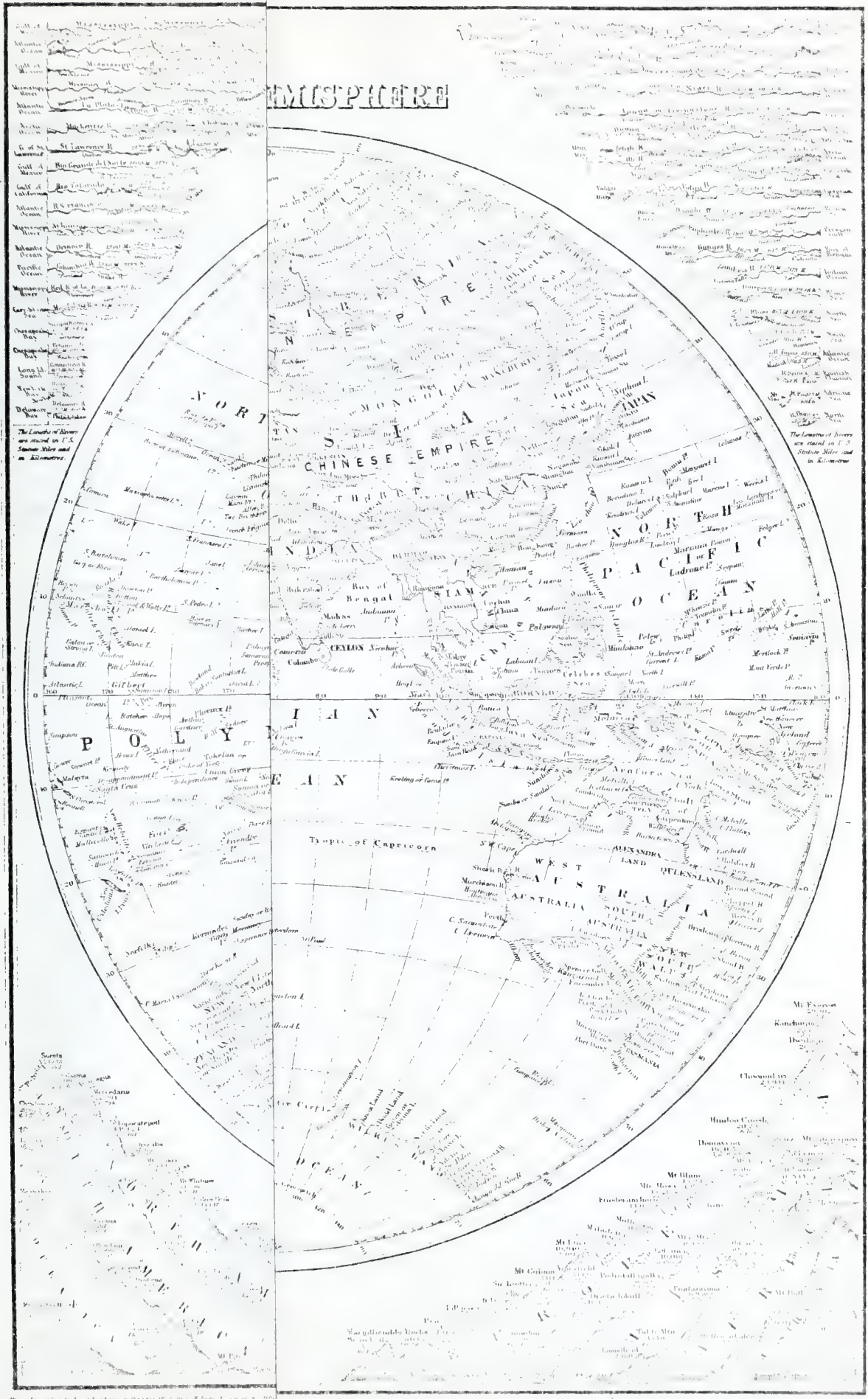

Map according to the latest information in the year 1850. The scale is 1:100,000.

WESTERN HEMISPHERE

TIME DIAGRAM

EASTERN HEMISPHERE

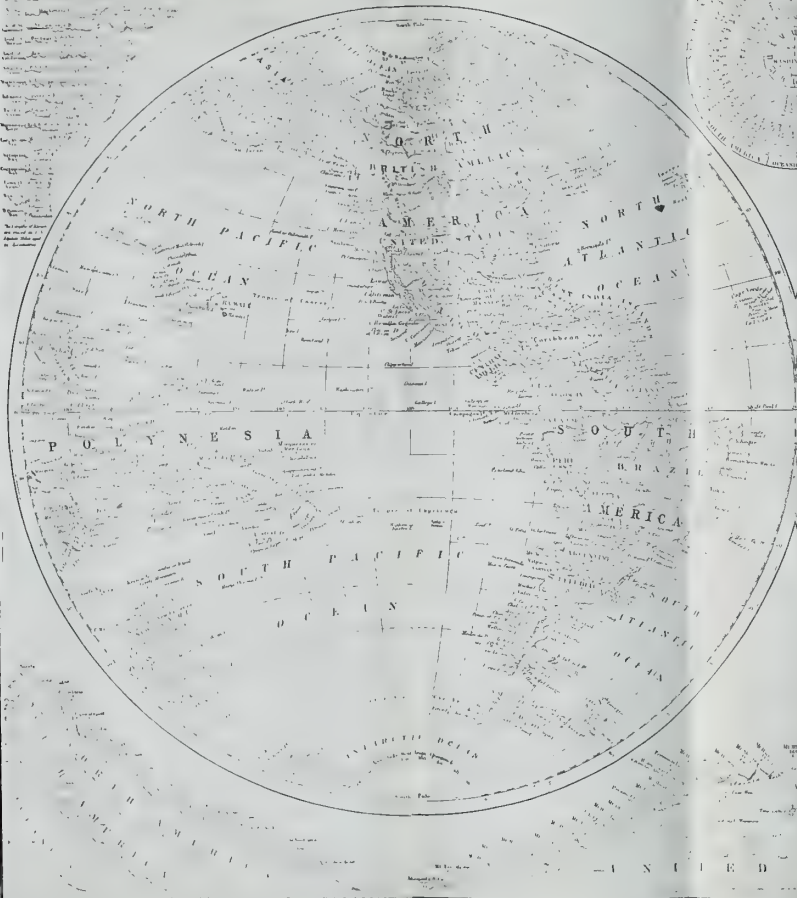

SENATORS OF THE FIFTY-FIRST CONGRESS.

From March 3, 1890, to March 3, 1891.

Levi P. Morton, R., President

Table listing Senators by state: Alabama, Arkansas, California, Colorado, Connecticut, Delaware, Florida, Georgia, Idaho, Illinois, Indiana, Iowa, Kansas, Kentucky, Louisiana, Maine, Maryland, Massachusetts, Michigan, Minnesota, Missouri, Montana, Nebraska, Nevada, New Hampshire, New Jersey, New York, North Carolina, North Dakota, Ohio, Oklahoma, Oregon, Pennsylvania, Rhode Island, South Carolina, South Dakota, Tennessee, Texas, Utah, Vermont, Virginia, Washington, West Virginia, Wisconsin, Wyoming.

POPULATION OF THE HOUSE OF REPRESENTATIVES.

Table showing population statistics for the House of Representatives, including names of representatives and their respective districts.

POPULATION OF THE PRINCIPAL NATIONS OF THE WORLD.

Table comparing the population of various nations, including Argentina, Belgium, Brazil, Canada, China, France, Germany, Great Britain, India, Japan, Mexico, Russia, and the United States.

REPRESENTATIVES ELECT TO FIFTY-FIRST CONGRESS.

From March 3, 1890, to March 3, 1891.

Table listing Representatives by state: Alabama, Arkansas, California, Colorado, Connecticut, Delaware, Florida, Georgia, Idaho, Illinois, Indiana, Iowa, Kansas, Kentucky, Louisiana, Maine, Maryland, Massachusetts, Michigan, Minnesota, Missouri, Montana, Nebraska, Nevada, New Hampshire, New Jersey, New York, North Carolina, North Dakota, Ohio, Oklahoma, Oregon, Pennsylvania, Rhode Island, South Carolina, South Dakota, Tennessee, Texas, Utah, Vermont, Virginia, Washington, West Virginia, Wisconsin, Wyoming.

HEADS OF THE PRINCIPAL NATIONS OF THE WORLD IN 1890.

Table listing the heads of state for various nations in 1890, including names and titles such as President, Emperor, King, and Queen.

6576 1



